

# Kiario!

# USER GUIDE

Congratulations on owning a Kiario!  
inkjet color label printer. This User  
Guide will help you start printing  
labels, re-load printing supplies,  
troubleshoot problems, and  
perform routine maintenance.



Find us on:



[QuickLabel.com](http://QuickLabel.com)



# Kiaro! User Guide

Part Number 22834607-EN-E  
Revision 1.9  
3/2017

QuickLabel, An AstroNova™ Division

---

World Headquarters  
600 East Greenwich Ave., West Warwick, RI 02893  
Tel: (877) 757-7978 Fax: (401) 822-2430  
E-mail: [info@QuickLabel.com](mailto:info@QuickLabel.com)

[www.QuickLabel.com](http://www.QuickLabel.com)

---

Technical Support  
Tel: (877) 757-7310  
E-mail: [support@QuickLabel.com](mailto:support@QuickLabel.com)  
[www.QuickLabel.com/support/](http://www.QuickLabel.com/support/)

## © 2017 AstroNova, Inc. All Rights Reserved

This manual is copyrighted with all rights reserved. No part of this manual may be reproduced, transmitted, transcribed, stored in a retrieval system, or translated into any language in any form by any means without written permission of QuickLabel.

## Trademarks

Kiaro!® and Custom QuickLabel Omni® are registered trademarks of AstroNova, Inc.

Adobe®, Photoshop®, and Illustrator® are registered trademarks of Adobe Systems, Inc.

Corel® is a registered trademark of Corel Corporation.

Microsoft® Windows® XP, Windows® Vista®, and Windows® 7 are registered trademarks of Microsoft Corporation.

## Kiaro! Limited Warranty

**QuickLabel, An AstroNova Division**, warrants all components of this product, except wear parts and consumables, against defects in materials or workmanship for a period of one (1) year from the date of original purchase. Wear parts include the transport unit, purge unit, blade cleaner, maintenance cartridge, cutter blades and the like. Consumables include ink cartridges and labels, which are covered under a separate warranty. If the customer discovers a defect, this defect must be reported promptly to QuickLabel. QuickLabel will, at its option, repair the printer or repair or replace its defective component(s) at no additional charge under our QuickSwap™ Parts Service. Repair parts and replacement parts will be furnished on an exchange basis and will be either reconditioned or new. The customer is responsible for freight to return the printer or component to our factory. We will ship the repaired or replaced printer or component back to you via standard ground freight service. All replaced parts become the property of QuickLabel. Travel, freight and other expenses related to warranty repairs are not covered.

In the first year of product ownership, you may be covered by a separate Customer Support Agreement purchased from or issued by QuickLabel or an authorized QuickLabel dealer. In such a case, you would be entitled to an on-site installation and/or training visit. Otherwise, Customer Support Agreements and renewals are available for purchase and provide on-site support and/or QuickSwap Parts Service.

This warranty is void if the product has been damaged by accident, abuse, neglect or misapplication or by the use of incompatible consumables or parts, or if the product has been improperly installed, or if the product has been modified without the express written permission of QuickLabel. QuickLabel is not responsible for products lost or damaged in transit.

QuickLabel makes no warranty, either express or implied, with respect to this product's merchantability or fitness for a particular purpose. In no event shall QuickLabel be held liable for any direct, indirect, special, incidental, or consequential damages, whether based on a contract, tort, or any other legal theory and whether advised of the possibility of such damages.

## **Ink Limited Warranty**

This warranty covers QuickLabel Kiaro! ink cartridge sold by QuickLabel.

Each Kiaro! ink cartridge is warranted to be free from defects in materials and workmanship for up to 24 months from the date of manufacture if in original unopened packaging, or up to 6 months after installation, whichever occurs first. This warranty applies only to the ink cartridges as used in the QuickLabel Kiaro! printing system.

If the customer suspects a defect in a Kiaro! ink cartridge, the customer must notify QuickLabel within the warranty period. Upon return of the ink cartridge to the QuickLabel factory and QuickLabel's verification of the defect, QuickLabel will, at its option, either:

1. Replace the defective ink cartridge; or,
2. If the customer has used the ink, pro-rate the price of a new ink based upon the estimated life remaining for the ink, as reported by the Kiaro! system. The Kiaro! provides the estimated life remaining, and QuickLabel may obtain this information from the system remotely or request the customer to furnish this information.

This warranty does not cover Kiaro! ink cartridges that have been emptied, refilled, remanufactured, modified, refurbished, misused, or tampered with, or that have expired, or when used to print on label or tag media that is not compatible with the Kiaro!

This warranty is void if the Kiaro! ink cartridge has been damaged by accident, abuse, neglect or misapplication, if the product has been improperly installed or maintained, if the product has been used outside of its environmental specifications, or if the product has been modified without the express written permission of QuickLabel.

QuickLabel makes no warranty, either express or implied, with respect to this product's merchantability or fitness for a particular purpose. In no event shall QuickLabel be held liable for any direct, indirect, special, incidental, or consequential damages, whether based on a contract, tort, or any other legal theory and whether advised of the possibility of such damages.

## **Printhead Limited Warranty**

QuickLabel warrants the printhead from the date of purchase for a period of 90 days or for 1 million inches of printing, whichever comes first, contingent upon the use of QuickLabel ink and labels. The Kiaro! printhead is calibrated for use with QuickLabel ink and labels and performs optimally only when used with these materials. This specific printhead warranty does not apply to printheads damaged by accident, abuse, neglect, misapplication or the like. This warranty is void if the product has been damaged by accident, abuse, neglect or misapplication, or if the product has been improperly installed, or if the product has been modified without the express written permission of QuickLabel.

## **ICC Profile**

ICC Profile Powered by X-Rite Incorporated

## Obtaining Service

To obtain warranted service, please contact QuickLabel Technical Support through one of the Factory Sales and Service Centers.

## Contact Information for Factory Sales and Service

### **QuickLabel USA and World Headquarters**

600 East Greenwich Avenue  
West Warwick, RI 02893 USA  
Toll Free: (877) 757-7978  
Toll-Free Sales: (877) 757-7978  
Toll Free Technical Support: (877) 757-7310  
Tel: (401) 828-4000  
Fax: (401) 822-2430  
Web Site: [www.QuickLabel.com](http://www.QuickLabel.com)  
Sales E-mail: [info@QuickLabel.com](mailto:info@QuickLabel.com)  
Technical Support E-mail: [support@QuickLabel.com](mailto:support@QuickLabel.com)

### **QuickLabel Canada**

#111 - 3555 Isabelle, Borssard, QC J4Y 2R2 Canada  
Tel: (800) 565-2216  
Fax: (450) 619-9976  
Web Site: [www.QuickLabel.ca](http://www.QuickLabel.ca)  
Sales E-mail: [info@QuickLabel.ca](mailto:info@QuickLabel.ca)  
Technical Support E-mail: [support@QuickLabel.ca](mailto:support@QuickLabel.ca)

### **QuickLabel Deutschland**

Senefelderstraße 1/ T6 D-63110 Rodgau  
Tel. +49 (0) 6106-28368-20  
Fax: +49 (0) 6106-771121  
Web Site: [www.QuickLabel.de](http://www.QuickLabel.de)  
Sales E-mail: [info@QuickLabel.de](mailto:info@QuickLabel.de)  
Technical Support E-mail: [support@QuickLabel.de](mailto:support@QuickLabel.de)

### **QuickLabel France**

Parc Euclide  
ZA la Clef de St Pierre  
10A Rue Blaise Pascal  
78990 ELANCOURT  
Tel: 33 1 34 82 09 00  
Fax: 33 1 34 82 05 71  
Web Site: [www.QuickLabel.fr](http://www.QuickLabel.fr)  
Sales E-mail: [info@QuickLabel.fr](mailto:info@QuickLabel.fr)  
Technical Support E-mail: [support@QuickLabel.fr](mailto:support@QuickLabel.fr)

### **QuickLabel United Kingdom**

11 Whittle Parkway  
Slough, Berkshire SL1 6DQ  
Tel: 01628 668836  
Fax: 01628 664994  
Web Site: [www.QuickLabel.co.uk](http://www.QuickLabel.co.uk)  
Sales E-mail: [info@QuickLabel.co.uk](mailto:info@QuickLabel.co.uk)  
Technical Support E-mail: [support@QuickLabel.co.uk](mailto:support@QuickLabel.co.uk)

## Ownership Information

Congratulations and thank you for your business. Your purchase of a QuickLabel digital label printer is an investment in production flexibility and packaging efficiency. Please record the model number and serial number of your product.

## FCC Part 15 Compliance

NOTE: This equipment has been tested and found to comply with the limits for a Class B digital device, pursuant to part 15 of the FCC rules. These limits are designed to provide reasonable protection against interference in a residential installation. This equipment generates, uses, and can radiate radio frequency energy and, if not installed and used in accordance with the instruction manual, may cause interference to radio communications. However, there is no guarantee that interference will not occur in a particular installation.

If this equipment does cause interference to radio or television reception, which can be determined by turning the equipment off and on, the user is encouraged to try to correct the interference by one or more of the following measures:

- Reorient or relocate the receiving antenna.
- Increase the separation between the equipment and receiver.
- Connect the equipment into an outlet on a circuit different from that to which the receiver is connected.
- Consult the dealer or an experienced radio/TV technician for help.

CAUTION: Changes or modifications to this equipment not expressly approved by the party responsible for compliance could void the user's authority to operate the equipment.

## Canadian Compliance Statement

This Class B digital apparatus meets all requirements of the Canadian Interference-Causing Equipment Regulations.

Cet appareil numérique de la classe B respecte toutes les exigences du Règlement sur le matériel brouilleur du Canada.

## RoHS2 Compliance

The Kiaro! Label Printer does not contain the substances specified within ANNEX II of "Directive 2011/65/EU of the European Parliament and of the Council of 8 June 2011 on the restriction of the use of certain hazardous substances in electrical and electronic equipment (RoHS)", that is, lead, mercury, cadmium, hexavalent chromium, polybrominated biphenyls (PBB) and polybrominated diphenyl ethers (PBDE) exceeding their specified maximum concentration values tolerated by weight in homogeneous materials, except for the exemptions set in ANNEX III of the Directive and its amendments.

This information is offered in good faith to the best of our knowledge, but is subject to revision as new information becomes available.

## WEEE Directive

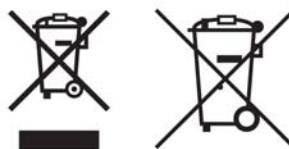

European Union (and EEA) only.

These symbols indicate that this product is not to be disposed of with your household waste, according to the WEEE Directive (2002/96/EC), the Battery Directive (2006/66/EC) and/or your national laws implementing those Directives.

If a chemical symbol is printed beneath the symbol shown above, in accordance with the Battery Directive, this indicates that a heavy metal (Hg = Mercury, Cd = Cadmium, Pb = Lead) is present in this battery or accumulator at a concentration above an applicable threshold specified in the Battery Directive.

This product should be handed over to a designated collection point, e.g., on an authorized one-for-one basis when you buy a new similar product or to an authorized collection site for recycling waste electrical and electronic equipment (EEE) and batteries and accumulators. Improper handling of this type of waste could have a possible impact on the environment and human health due to potentially hazardous substances that are generally associated with EEE.

Your cooperation in the correct disposal of this product will contribute to the effective usage of natural resources.

For more information about the recycling of this product, please contact your local city office, waste authority, approved scheme or your household waste disposal service.

(EEA: Norway, Iceland and Liechtenstein)

## WEEE Compliance - India only

This product is not to be disposed of with your household waste, according to the e-waste (Management and Handling) Rules, 2011. This product should be handed over to a designated collection point, e.g., to an authorized collection site for recycling waste electrical and electronic equipment (EEE). Improper handling of this type of waste could have a possible negative impact on the environment and human health due to potentially hazardous substances that are generally associated with EEE. At the same time, your cooperation in the correct disposal of this product will contribute to the effective usage of natural resources. For more information regarding return and recycling of WEEE products, please contact QuickLabel.

Also, this product complies with the "India E-waste Rule 2011" and prohibits use of lead, mercury, hexavalent chromium, polybrominated biphenyls or polybrominated diphenyl ethers in concentrations exceeding 0.1 % by weight and 0.01 % by weight for Cadmium, except for the exemptions set in Schedule II of the Rule.





### **Battery - For CA, USA only**

Included battery contains Perchlorate Material ---- special handling may apply.

See <http://www.dtsc.ca.gov/hazardouswaste/perchlorate> for detail.

### **European Union (and EEA) only**

Contains a preservative to control microbial deterioration.

Contains 1,2-benzisothiazol-3(2H)-one.

May produce an allergic reaction.

Contains less than 30% of components with unknown hazards to the aquatic environment.

Safety data sheet available on request.

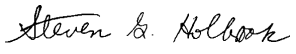
<b>Declaration of Conformity</b> <b>Declaration de Conformité</b> <b>Übereinstimmungserklärung</b> <b>Dichiarazione di Conformità</b>	
ID	DoC-22834607
Manufacturer's name and address Nom et adresse du fabricant Hersteller Nome del costruttore	AstroNova, Inc. 600 East Greenwich Avenue West Warwick, RI 02893 USA
Model No. Modèle No. Model Nr. Modello No.	Kiario!
Description of Products Description des produits Produktbeschreibungen Descrizione dei Prodotti	Color Label Printer
Standards to which conformity is declared Standards auquel la conformité appartient Normen für welche Übereinstimmung erklärt wird Norme per le quali si dichiara la conformità	UL 60950-1 2nd Edition CAN/CSA-C22.2 No.60950-1-07 2nd Edition IEC 60950-1(ed.2) IEC 60950-1(ed.2);am1 IEC 60950-1(ed.2);am2 EN 60950-1:2006 /A11:2009/A1:2010/A12:2011/A2:2013 EN 55032:2012 Class B EN 61000-3-2:2014 Class A EN 61000-3-3:2013 EN 55024:2010 EN 50564:2011 (Commission Regulation (EC) No 1275/2008) FCC Part 15B Class B ICES-003 Issue 6 Class B
Application of Council Directives Application des Decisions du Conseil Anwendbar für die Richtlinien Applicazione delle Direttive del Comitato	2011/65/EU 2014/30/EU 2014/35/EU
I, the undersigned, hereby declare that the equipment specified above conforms to the above Directive and Standard. Je, Soussigné, déclare que l'équipement spécifié ci-dessus est en conformité avec la directive et le standard ci-dessus. Ich, der unterzeichnende erkläre hiermit, daß das oben beschriebene Gerät den vorgenannten Richtlinien und Normen entspricht. Il sottoscritto dichiara che l'apparecchio sopra specificato è conforme alle Direttive e Norme sopra specificate.	
Steven Holbrook Quality Assurance Manager AstroNova, Inc. CE Label First Affixed Date: 13	 Date of issue: <u>7/1/2016</u> Place of issue: <u>West Warwick, RI</u>
European Contact: Your local AstroNova, Inc. Sales and Service Office. FRANCE - Parc Euclide, ZA la Clef de St Pierre, 10A Rue Blaise Pascal 78990 Elancourt Tel: (+33) 1 34 82 09 00, Fax: (+33) 1 34 82 05 71 GERMANY - Senefelderstrasse 1/T6, D-63110 Rodgau Tel. +49 (0) 6106-28368-20, Fax: +49 (0) 6106-771121 UNITED KINGDOM - 11 Whittle Parkway, Slough, Berkshire, SL1 6DQ Tel: +44 (0)1628 668836, Fax: +44 (0)1628 664994	

<b>Declaration of Conformity</b> <b>Declaration de Conformité</b> <b>Übereinstimmungserklärung</b> <b>Dichiarazione di Conformità</b>	
ID	DoC-22834607-D
Manufacturer's name and address Nom et adresse du fabricant Hersteller Nome del costruttore	AstroNova, Inc. 600 East Greenwich Avenue West Warwick, RI 02893 USA
Model No. Modèle No. Model Nr. Modello No.	Kiario! D
Description of Products Description des produits Produktbeschreibungen Descrizione dei Prodotti	Color Label Printer
Standards to which conformity is declared Standards auquel la conformité appartient Normen für welche Übereinstimmung erklärt wird Norme per le quali si dichiara la conformità	UL 60950-1 2nd Edition CAN/CSA-C22.2 No.60950-1-07 2nd Edition IEC 60950-1(ed.2) IEC 60950-1(ed.2);am1 IEC 60950-1(ed.2);am2 EN 60950-1:2006 /A11:2009/A1:2010/A12:2011/A2:2013 EN 55032:2012 Class B EN 61000-3-2:2014 Class A EN 61000-3-3:2013 EN 55024:2010 EN 50564:2011 (Commission Regulation (EC) No 1275/2008) FCC Part 15B Class B ICES-003 Issue 6 Class B
Application of Council Directives Application des Decisions du Conseil Anwendbar für die Richtlinien Applicazione delle Direttive del Comitato	2011/65/EU 2014/30/EU 2014/35/EU
I, the undersigned, hereby declare that the equipment specified above conforms to the above Directive and Standard. Je, Soussigné, déclare que l'équipement spécifié ci-dessus est en conformité avec la directive et le standard ci-dessus. Ich, der unterzeichnende erkläre hiermit, daß das oben beschriebene Gerät den vorgenannten Richtlinien und Normen entspricht. Il sottoscritto dichiara che l'apparecchio sopra specificato è conforme alle Direttive e Norme sopra specificate.	
Steven Holbrook Quality Assurance Manager AstroNova, Inc. CE Label First Affixed Date: 14	 Date of issue: <u>7/1/2016</u> Place of issue: <u>West Warwick, RI</u>
European Contact: Your local AstroNova, Inc. Sales and Service Office. FRANCE - Parc Euclide, ZA la Clef de St Pierre, 10A Rue Blaise Pascal 78990 Elancourt Tel: (+33) 1 34 82 09 00, Fax: (+33) 1 34 82 05 71 GERMANY - Senefelderstrasse 1/T6, D-63110 Rodgau Tel. +49 (0) 6106-28368-20, Fax: +49 (0) 6106-771121 UNITED KINGDOM - 11 Whittle Parkway, Slough, Berkshire, SL1 6DQ Tel: +44 (0)1628 668836, Fax: +44 (0)1628 664994	



---

# Contents

<b>Chapter: 1</b>	<b>Quick Start Guide . . . . .</b>	<b>1</b>
	Before Installing the Printer . . . . .	1
	Choosing an Installation Location . . . . .	1
	Installation Precautions . . . . .	2
	System Requirements . . . . .	3
	Unpacking the Printer . . . . .	4
	Checking the Included Parts . . . . .	7
	Installing the Printer . . . . .	8
	Installing the Printhead . . . . .	8
	Loading Ink Tanks . . . . .	16
	Initial Ink Filling . . . . .	18
	Loading Media . . . . .	19
	Loading Media on the Roll Holder . . . . .	19
	Setting the Media in the Printer . . . . .	21
	Installing the Printer Driver (USB) . . . . .	26
	Resolving Windows 7 and Windows 8 USB Installation Issues . . . . .	27
	Installing the Printer Driver (Network) . . . . .	29
 <b>Chapter: 2</b>	 <b>Introduction . . . . .</b>	 <b>31</b>
	About the Kiaro! . . . . .	31
	Printer Part Names and Functions . . . . .	32
	Front View . . . . .	32
	Back View . . . . .	33
	Inside the Printer . . . . .	34
	Roll Holder . . . . .	35
	Operation Panel . . . . .	35
	Switching the Printer On and Off . . . . .	36
	Switching the Printer On . . . . .	36
	Switching the Printer Off . . . . .	37
	QuickLabel Services . . . . .	38
	Kiaro! Label Materials . . . . .	38
	QuickLabel BPO Blanket Purchase Order Program . . . . .	38
	Media Specialists . . . . .	38
	QuickLabel Kiaro! Support . . . . .	38
 <b>Chapter: 3</b>	 <b>Designing and Printing Labels . . . . .</b>	 <b>41</b>
	Designing Labels . . . . .	41
	Choosing Design Software . . . . .	41
	Disabling Anti-aliasing . . . . .	41
	Planning Full-Bleed and Non-Bleed Labels . . . . .	41
	Printing Black . . . . .	42
	Setting up the Label Design Software . . . . .	42
	Setting up Labels in Custom QuickLabel Omni . . . . .	42
	Setting up Labels in Third-Party Design Applications . . . . .	42
	Setting up the Printer Driver . . . . .	43
	Selecting a Label Stock . . . . .	43
	Setting up a Custom Label Stock . . . . .	44

Setting up Appearance Options . . . . .	47
Setting Advanced Color Options . . . . .	49
Setting up Layout Options . . . . .	51
Printing Labels . . . . .	53
Using the Manual Cutter . . . . .	55
Using the Status Monitor . . . . .	57
Viewing the Printer Status . . . . .	57
Viewing the Job Status and Cancelling Jobs . . . . .	57
Viewing Ink and Maintenance Cartridge Levels . . . . .	58
Managing Media Out with the Kiaro! Printer . . . . .	59
Changing or Replacing Media . . . . .	59
Removing a Media Roll . . . . .	59
Removing an Empty Media Roll . . . . .	61
Loading Media on the Roll Holder . . . . .	63
Setting the Media in the Printer . . . . .	64

## Chapter: 4

<b>Kiaro! Maintenance Utility . . . . .</b>	<b>69</b>
About the Maintenance Utility . . . . .	69
Printer Information Tab . . . . .	69
Viewing Printer Information . . . . .	69
Upgrading the Printer Firmware . . . . .	70
Setting the Clock . . . . .	71
Print Settings Tab . . . . .	71
Setting the Vertical Baseline . . . . .	72
Setting the Horizontal Baseline . . . . .	72
Setting the Cut and Stop Positions . . . . .	73
Using Heavy-Color Mode . . . . .	74
Cleaning Tab . . . . .	75
Cleaning Printheads . . . . .	75
Preparing for Moving . . . . .	76
Preparing for Shipping . . . . .	76
Exposing the Printhead for Manual Cleaning . . . . .	77
Removing the Purge Unit for Manual Cleaning . . . . .	77
Priming the Printheads . . . . .	78
Converting to Magenta+ Ink . . . . .	78
Refreshing Kiaro! D Ink . . . . .	80
Test Print Tab . . . . .	80
Printing a Test Pattern . . . . .	81
Adjustments Tab . . . . .	81
Setting up Standard Registration . . . . .	81
Setting up Manual Registration . . . . .	83
Using the Missing Nozzle Adjustment . . . . .	85
Turning on Top of Form Auto-Calibration . . . . .	88
Calibrating Top of Form . . . . .	88
Adjusting the Top-of-Form Threshold . . . . .	90
System Logs Tab . . . . .	91
Viewing the Error History . . . . .	92
Saving Log Files . . . . .	92
Parts Replacement Tab . . . . .	93
Replacing the Printhead Assembly . . . . .	93
Replacing the Purge Unit . . . . .	94
Replacing the Blade Cleaner . . . . .	94
Advanced Tab . . . . .	95

<b>Chapter: 5</b>	<b>Printer Maintenance . . . . .</b>	<b>.97</b>
	Replacing Ink Tanks . . . . .	97
	Replacing the Maintenance Cartridge . . . . .	100
	Upgrading the Printer Firmware . . . . .	101
	Printhead and Purge Unit Cleaning . . . . .	102
	Cleaning the Printhead Face . . . . .	102
	Cleaning the Inside Edge of the Printhead . . . . .	104
	Cleaning the Purge Unit Blade . . . . .	105
 <b>Chapter: 6</b>	 <b>Troubleshooting . . . . .</b>	 <b>107</b>
	Error and Warning Messages . . . . .	107
	Operator Call Error Messages . . . . .	107
	Removing a Paper Jam . . . . .	108
	Printer Not Operating Correctly . . . . .	110
	Power Off . . . . .	110
	Printer Does Not Start or Printer Stops During Print Jobs . . . . .	111
	Paper is Not Feeding Correctly . . . . .	112
	Status Monitor Does Not Start . . . . .	113
	Print Results are Unsatisfactory . . . . .	113
	Random Characters are Printed . . . . .	113
	Slow to Print . . . . .	114
	Print Quality is Poor . . . . .	114
	Printed Colors Appear Incorrect . . . . .	115
	Printing in One Color . . . . .	115
	Print Samples and Solutions . . . . .	116
	Spur Gear Mark . . . . .	116
	Background Pattern . . . . .	117
	Printhead Not in Correct Position . . . . .	118
	Media Contacting Printheads . . . . .	119
	Poor Print Quality . . . . .	120
	Media Surface Contamination . . . . .	121
	Scuffing of Surface Material . . . . .	122
	Non-Functioning Nozzle . . . . .	123
	Clogged Nozzle . . . . .	124
	Debris on Printhead . . . . .	125
	Wide Voids in Print . . . . .	126
	Changes in Density Due to Torque . . . . .	127
	Physical Smearing of Wet Ink . . . . .	128
	Media Being Pulled at Label Exit . . . . .	129
	Printhead Contamination . . . . .	130
	Manually Uninstalling the Printer Driver . . . . .	131
 <b>Chapter: 7</b>	 <b>RW-5 Rewinder . . . . .</b>	 <b>135</b>
	Before Installing the Rewinder . . . . .	135
	Installing the Rewinder . . . . .	135
	Rewinding Labels . . . . .	138
 <b>Chapter: 8</b>	 <b>UW-5 Unwinder . . . . .</b>	 <b>141</b>
	Before Installing the Unwinder . . . . .	141
	Installing the Unwinder . . . . .	141
	Unwinding Labels . . . . .	143

**Chapter: 9                    Safety Warnings and Precautions . . . . . 149**

Location . . . . . 149

Power Supply and Power Cord . . . . . 150

General Safety . . . . . 151

Moving the Printer . . . . . 152

Ink Tank and the Maintenance Cartridge . . . . . 153

**Chapter: 10                Specifications . . . . . 155**



## Before Installing the Printer

### Choosing an Installation Location

The installation environment must be as described in this section.

- The printer power cord must be able to connect to an outlet (100V - 240V AC +10%/-15%). This outlet must be easily accessible.
- Avoid installing the printer near a faucet, water heater, humidifier, or refrigerator.
- Ensure the environment temperature is within 59 to 86 degrees Fahrenheit (15 to 30 degrees Celsius).
- Ensure the environment humidity is within 10% to 80% relative humidity.
- Avoid placing the printer in areas exposed to high temperature and humidity, extremely low temperature, severe temperature changes, or direct sunlight. Especially, avoid placing the printer near fire, outdoors, in distribution warehouses, or in refrigerated areas.
- Avoid installing the printer in areas subject to dust.
- The room must be properly ventilated.
- No printer feet should float. The printer must be held level constantly.
- When placing the printer on a desk, table, or other similar surface, it must be sturdy and stable enough to support the weight of the printer.

- The minimum space required for installation and maintenance is shown below.

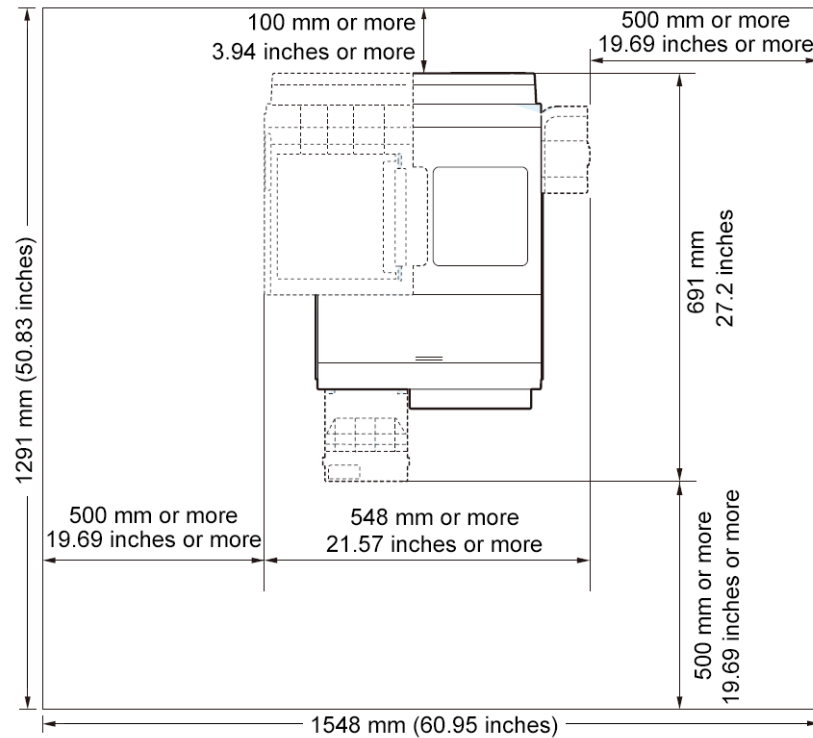

## Installation Precautions

When installing the printer, observe the following precautions.

- Imaging faults can result from dew condensation that occurs when the printer is moved from a cold place to a warm place. Leave the unpacked printer as is for at least two hours before installing it.
- The printer weighs about 53 pounds (24 kilograms). Two persons are required to lift the printer. Two persons standing at the front and back of the printer respectively must lift the printer by holding it with their hands under the bottom handles (two at

the front, one at the left, and one at the right). Attempting to lift the printer in an improper position can result in the printer falling or injury.

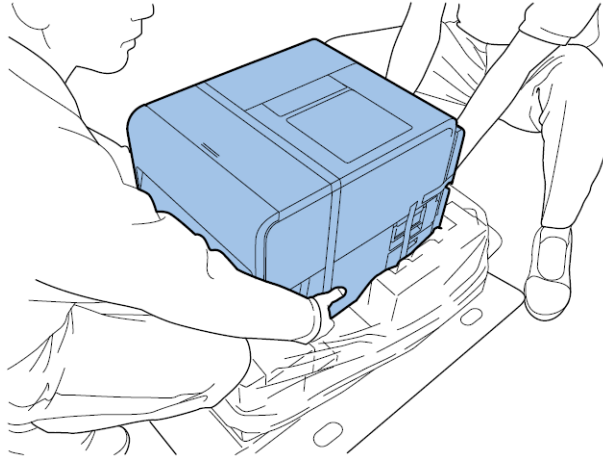

## System Requirements

- 32-bit or 64-bit Microsoft® Windows® XP, Windows Vista®, Windows 7, or Windows 8
- Microsoft .NET Framework 3.5 SP1
- 350 MB free hard drive space
- Internet access
- One available USB 2.0 port for USB installation or network connectivity for network installation

## Unpacking the Printer

The printer is secured using packing tape and cushioning materials to protect it against vibrations and shock during transportation. Use the following procedure to unpack the printer. Keep the packing materials for future transportation.

- 1 Remove the four grips from the packing carton, and then remove the outer casing.

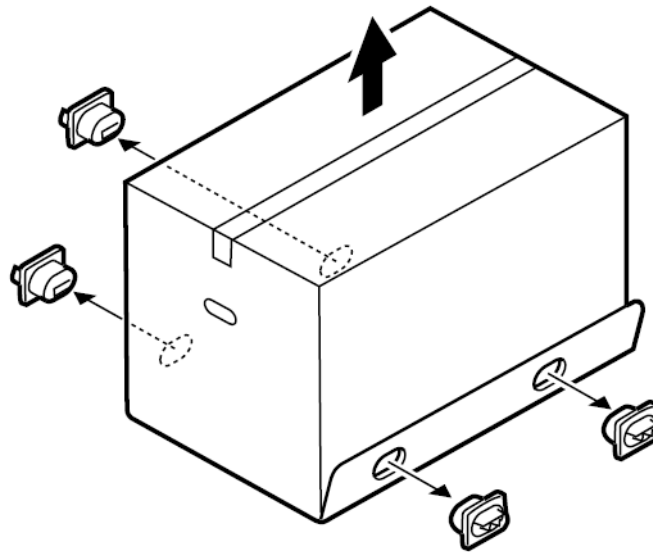

- 2 Remove the accessory box, and then remove the upper pads.

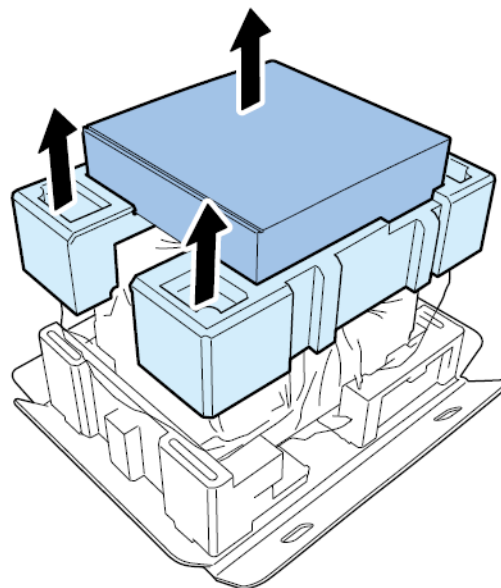

- 3 Unwrap the plastic bag from top to bottom.

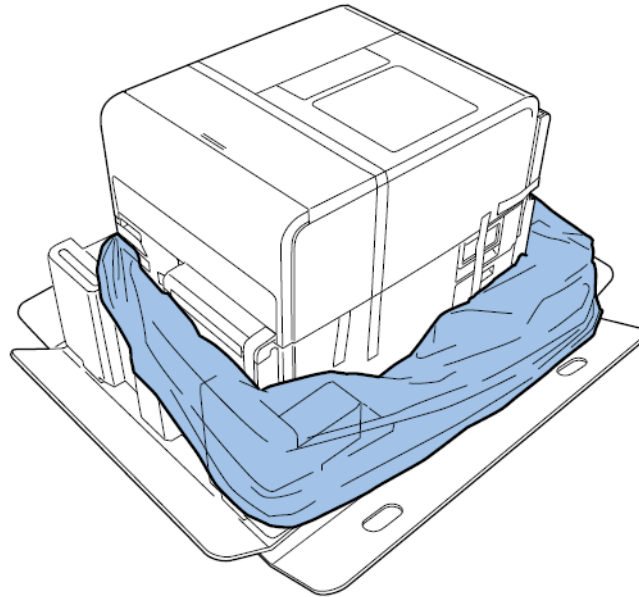

- 4 Holding the handles at the bottom of the printer, lift the printer to take it out from the package base. Lift from the illustrated points. Do not hold the front side of the printer.

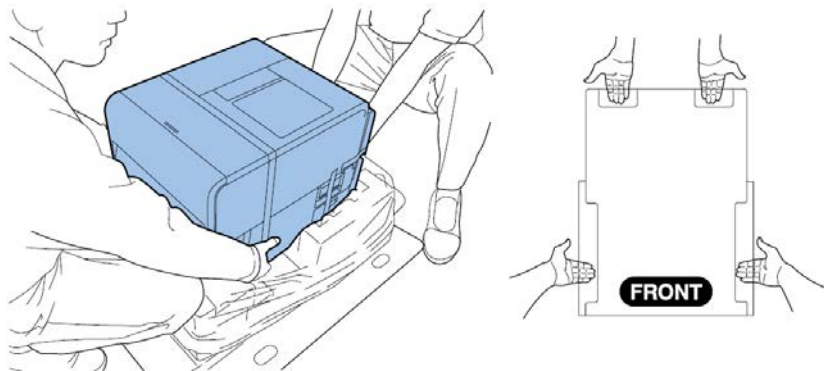

**Note:** The printer weighs about 53 pounds (24 kilograms). Two persons are required to lift the printer. Two persons standing at the front and back of the printer respectively must lift the printer by holding it with their hands under the bottom handles (two at the front, one at the left, and one at the right). Attempting to lift the printer in an improper position can result in the printer falling or injury.

- 5 Place the printer on a horizontal table. Then remove all pieces of packing tape and cushioning materials visible on the exterior of the printer.

- 6** Open the roll cover.

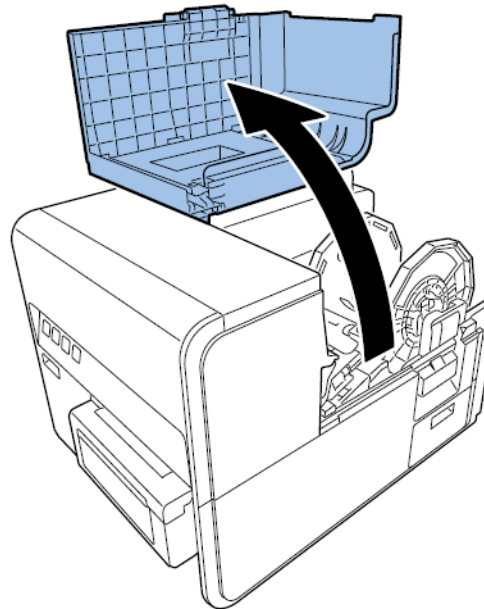

- 7** Remove all pieces of tape securing the roll holder.

- 8** Push down the upper unit release lever, and then open the upper unit.

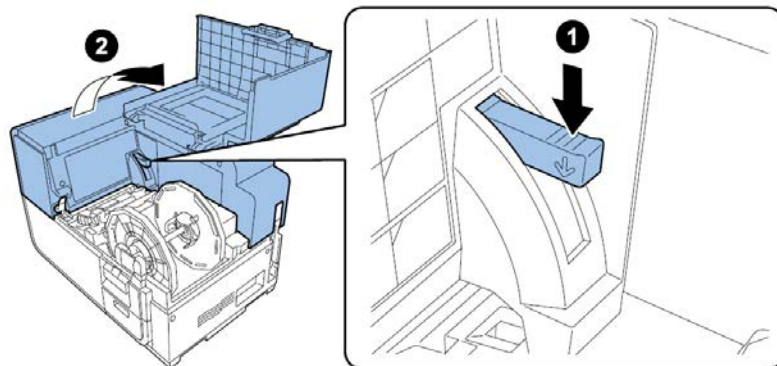

- 9** Remove all pieces of tape inside the printer.

**10** If necessary based on your printer model, remove the protective sheet located over the transport unit.

- If you are unpacking the standard Kiaro! printer, turn the pinch roller release lever, and then remove the protective sheet.

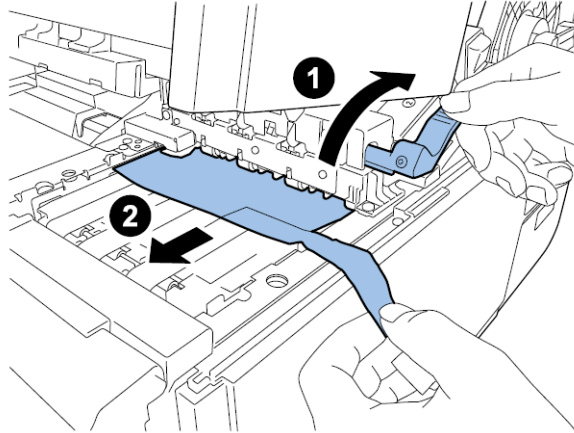

- If you are unpacking the Kiaro! D printer, leave the protective sheet over the transport area. This sheet will be removed after initial ink filling.

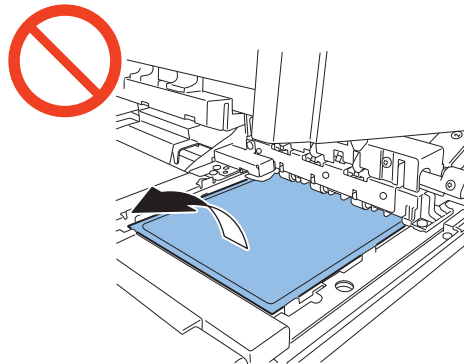

## Checking the Included Parts

Check to make sure the following items are included with the printer.

- Printhead unit

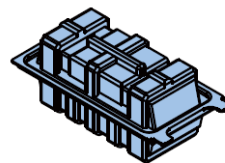

- Starter ink tanks (one for each color)

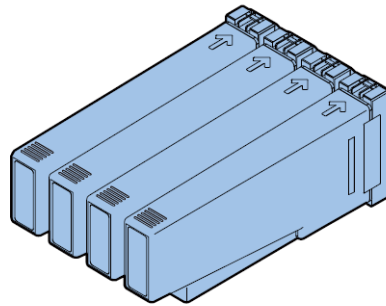

- AC power cables (North American and European)
- USB cable
- Scraper (Kiaro! D only)

**Caution:** Several power cables come with printer. Use the appropriate power cord for the power supply used at the installation site.

## Installing the Printer

### Installing the Printhead

Use the following instructions to install the printhead.

**Caution:** The printhead is a sensitive electronic component. Use extreme caution when installing it. Follow the provided instructions carefully to prevent damage to the printhead.

- 1 Remove the two thumbscrews to remove the main maintenance cover from the upper unit.

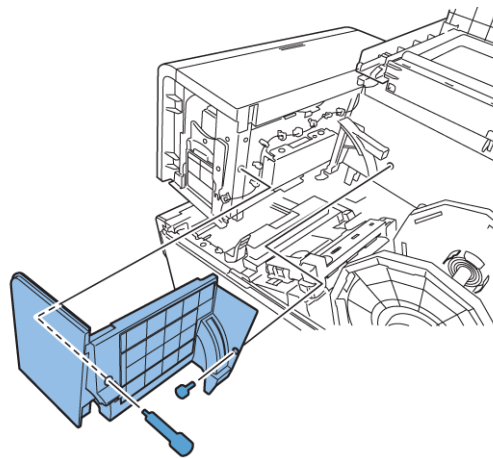



- 2** Close the upper unit.

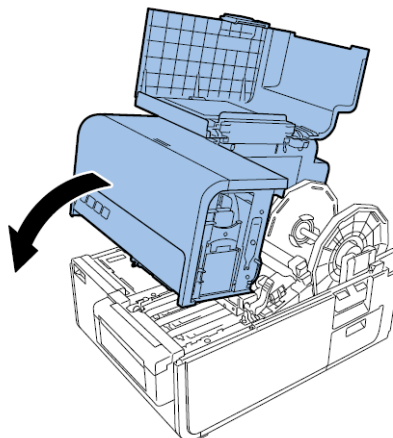

- 3** Remove the print module cover. Then open the upper printhead release lever and lower printhead release lever.



x4

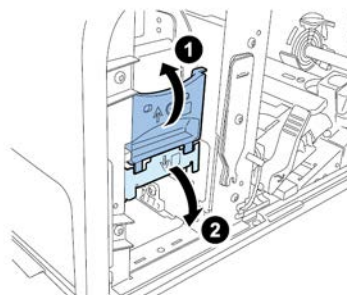
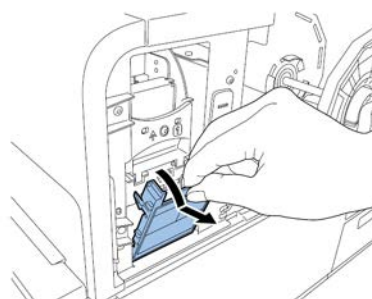
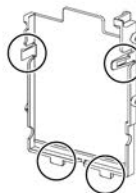

Remove the blade cleaner.

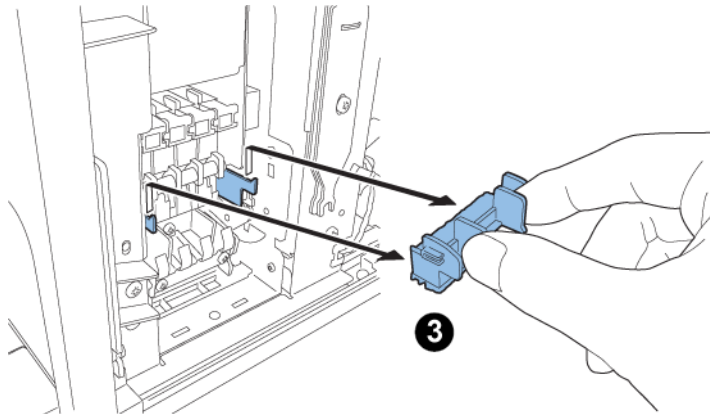

4 Remove the printhead from the package.

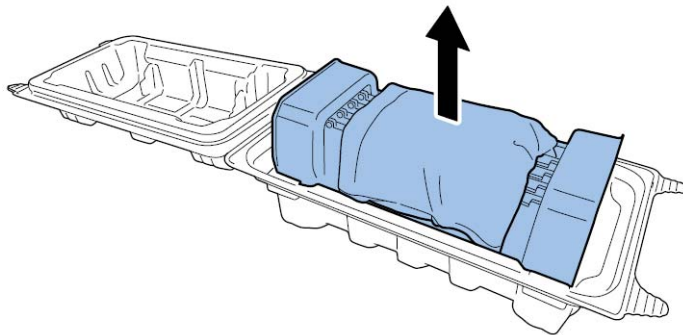

**Caution:** Do not touch the printhead face. An ink injection problem can occur. Hold the printhead only by the end tab.

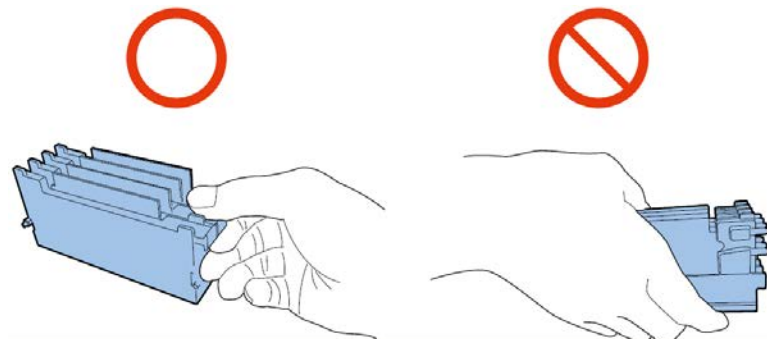

- 5 Remove the cover protecting the terminals of the printhead PC boards. Remove the protective guides from the ends of the printhead.

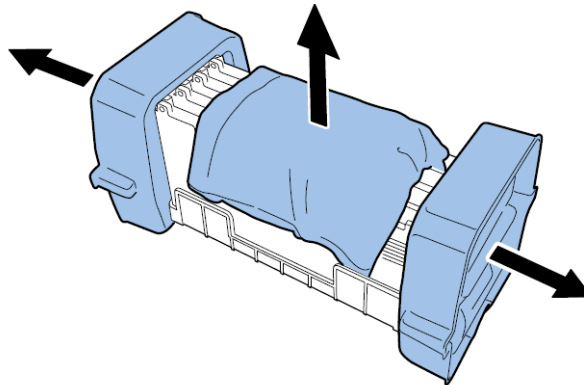

- 6 Remove the caps from the printhead ink supply ports.

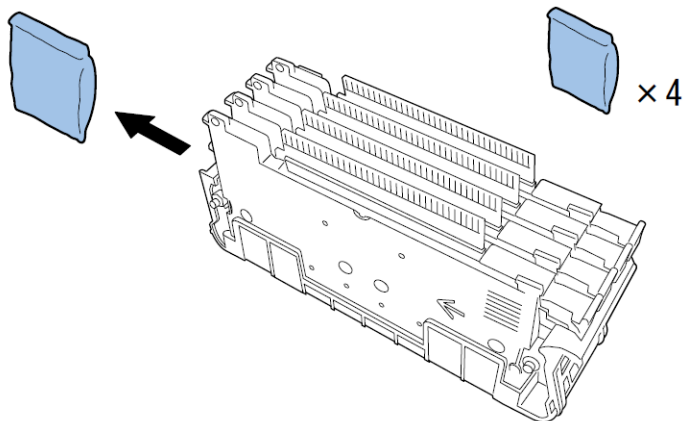

**Note:** The serial number label on a Kiaro! printhead is white. The label is yellow on a Kiaro! D printhead.

- 7 Remove the printhead from the head protector.

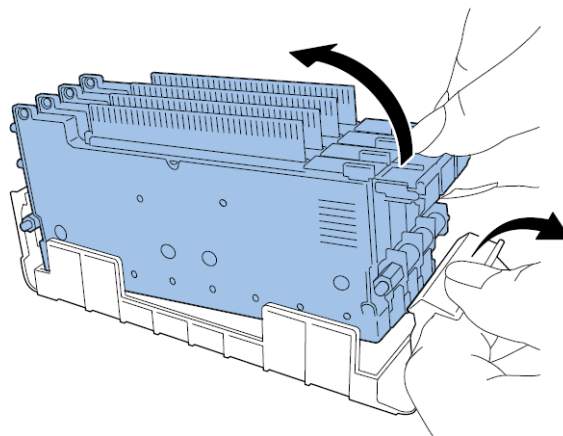

- 8 If you are using the Kiaro! D printer, peel the shipping film from the scraper and then install the scraper on the printhead.

**Note:** This step applies only to the Kiaro! D. The serial number label is yellow on the Kiaro! D printhead. If you are using the standard Kiaro!, skip this step.

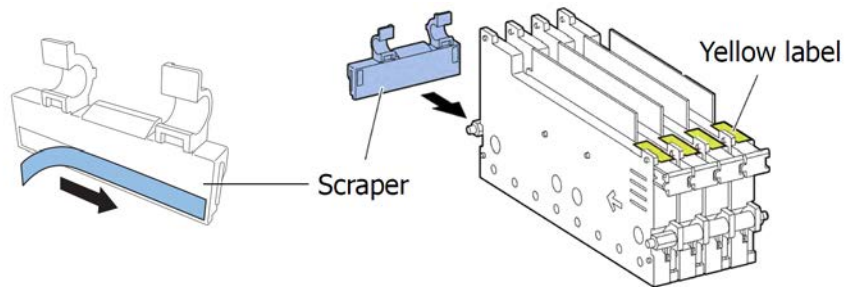

Handle the scraper with care, and do not touch the blue area along the bottom of the scraper.

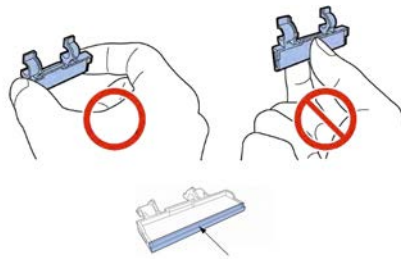

- 9 Mount the printhead in the printer. Ensure the metal alignment pins on the printhead insert into the corresponding alignment slots in the printer. Push the printhead in until it stops moving.

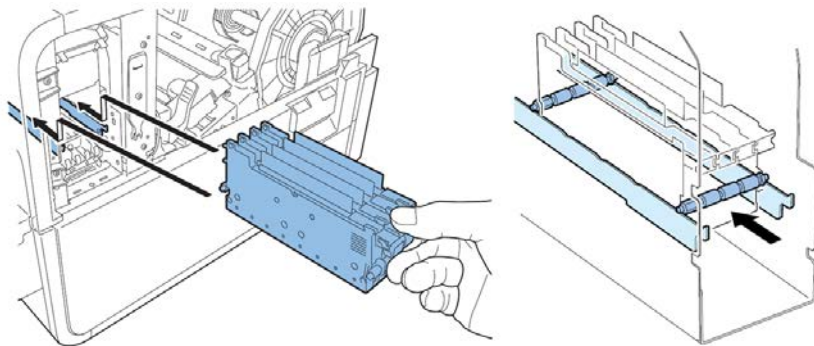

If printhead is insufficiently inserted, the lower printhead release lever cannot be closed. To confirm printhead is in the correct position, see if the end of printhead

grip and the edge of the inner metal plate are in the same plane as shown in the figure.

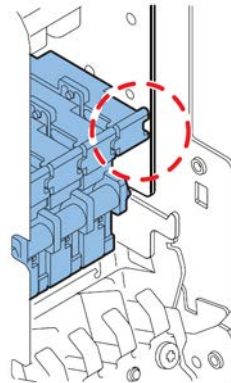

- 10** Mount the blade cleaner in the printer. The blade cleaner (B) rests on the alignment slots used by the printhead (A).

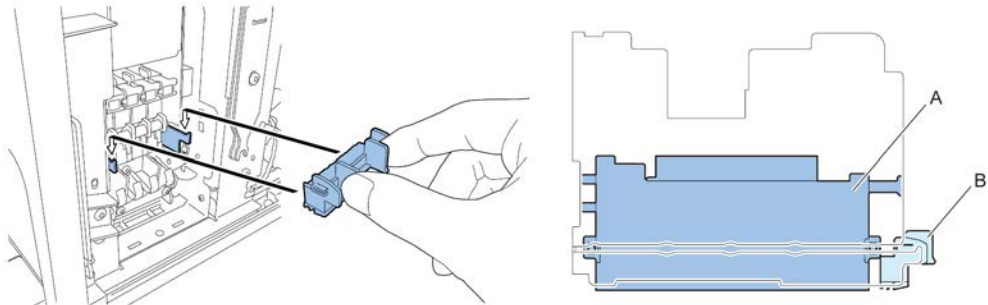

**Note:** The Kiaro! and Kiaro! D blade cleaners differ slightly in appearance, but they are installed in the same manner.

- 11** Close the lower printhead release lever and upper printhead release lever.

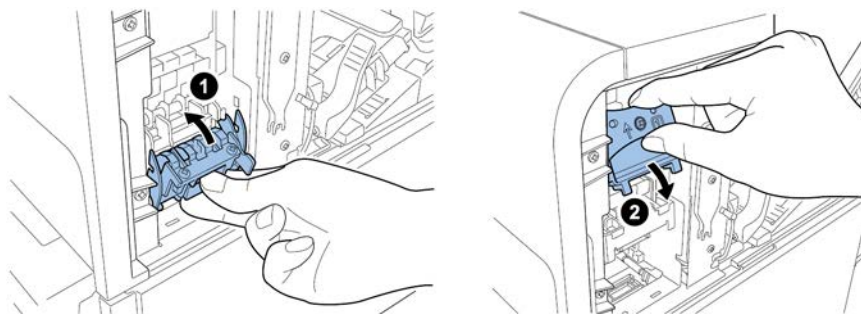

- 12** Check that numbers (1), (2), and (3) indicated on Print Module are visible.

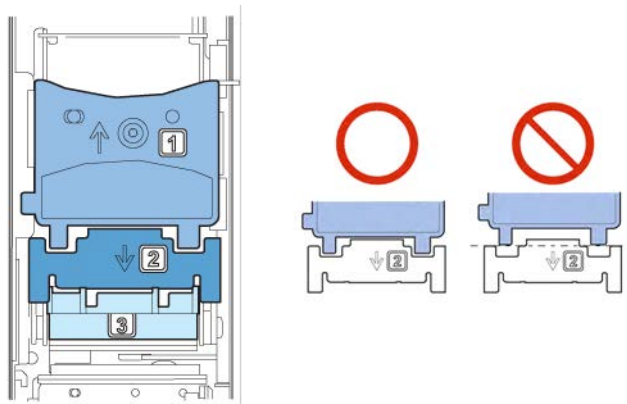

If any numbers (1), (2), or (3) are invisible, the printhead release lever (1, 2) has not been closed or the blade cleaner (3) has not been mounted. Review work procedure.

- 13** Attach the included print module cover to the print module.

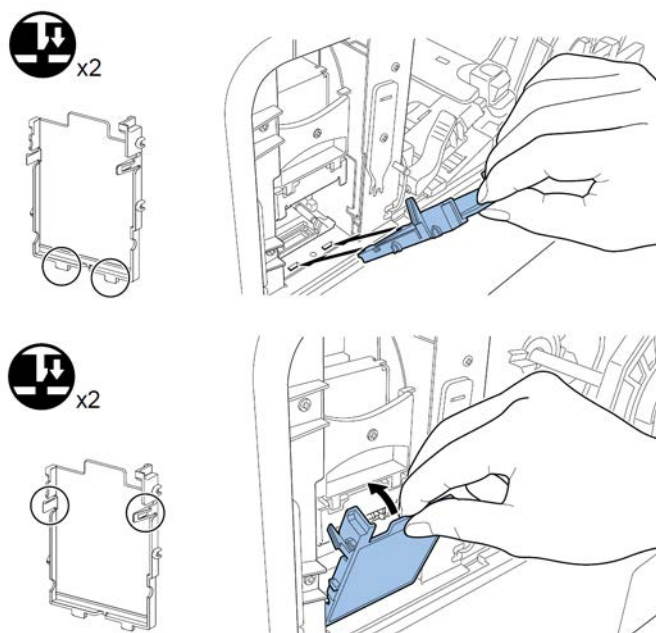

- 14** Push down the upper unit release lever and then open the upper unit.

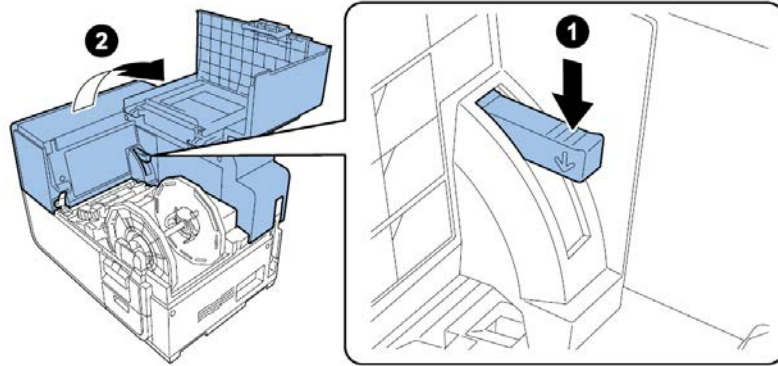

- 15** Install the main maintenance cover on the upper unit with the two thumbscrews.

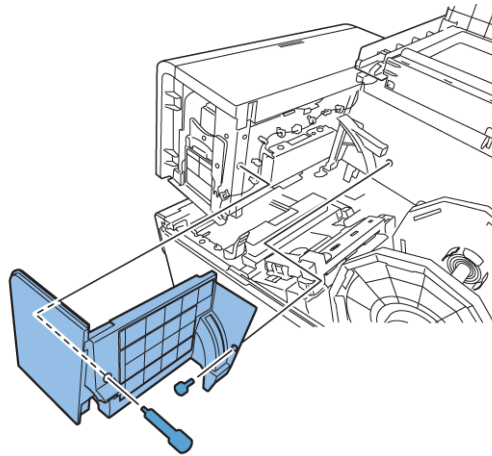

- 16** Close the upper unit and then close the roll cover.

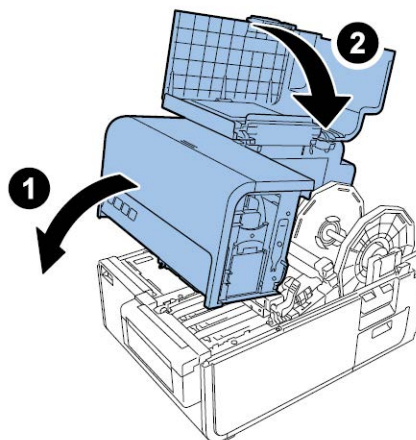



## Loading Ink Tanks

- 1 Open the ink tank door.

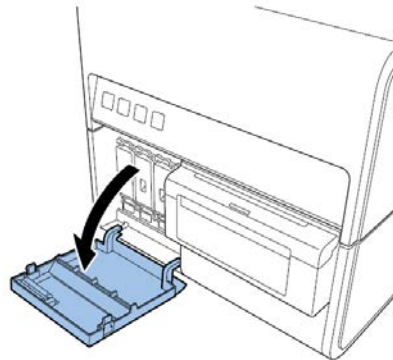

- 2 Open the ink tank lever for each color while pushing it downward.

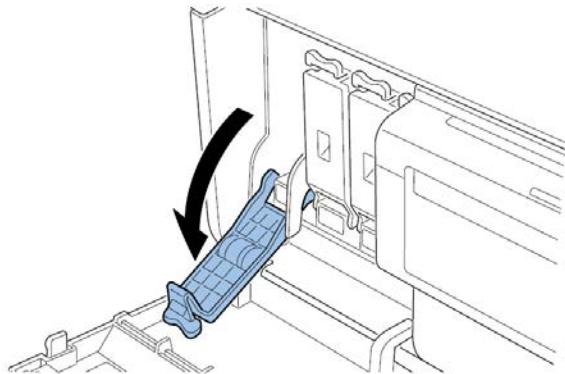

- 3 Take out the starter ink tanks from the package. Then remove the packing materials.

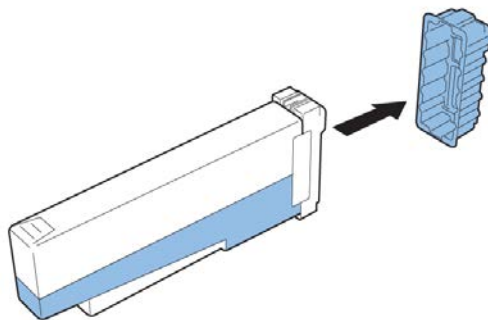

Do not touch the ink outlet and terminal to prevent soiling of the surrounding work area, damage to the ink tank, and poor printing. Never drop or apply excessive force to an ink tank.



- 4 If you are using the Kiaro! D printer, rotate the ink tank to stir the ink.

**Note:** This step applies only to the Kiaro! D ink. If you are using the standard Kiaro!, skip this step.

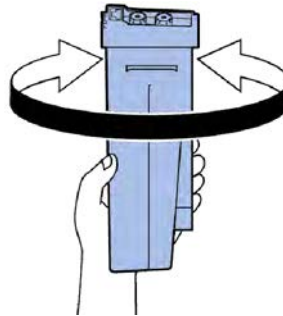

- 5 Slowly insert the ink tank as far as it will go, and then close the ink tank lever. Repeat this step for each color.

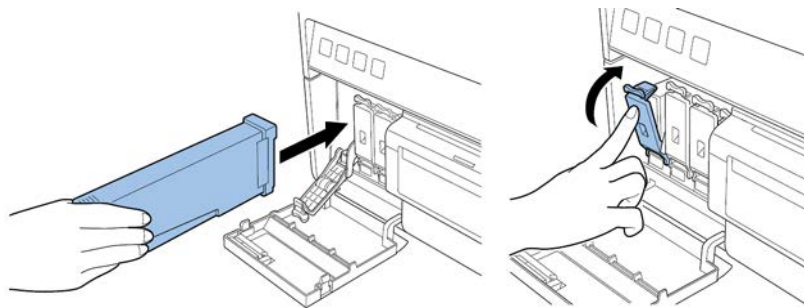

**Caution:** There are sharp pins in the ink tank slot. Never put your fingers in this area.

**Note:** The printer is designed so that ink tanks cannot be inserted in the wrong ink tank slots. Do not attempt to insert ink tanks in the wrong ink tank slots forcibly.

- 6 After loading all ink tanks, close the ink tank door.

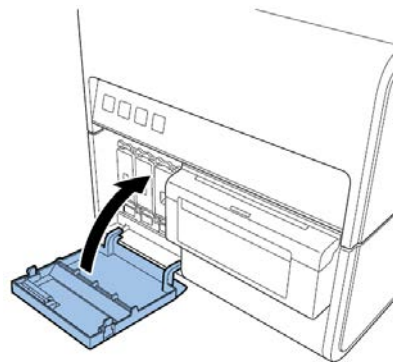

## Initial Ink Filling

**Caution:** Do not turn the power off or open covers and doors such as the Roll Cover during ink loading.

**Caution:** If the power is turned off or covers and doors are opened during ink loading, the printer stops ink loading. In such a case, turn on the power to start ink loading again.

**Caution:** Restarting the ink loading causes extra ink waste.

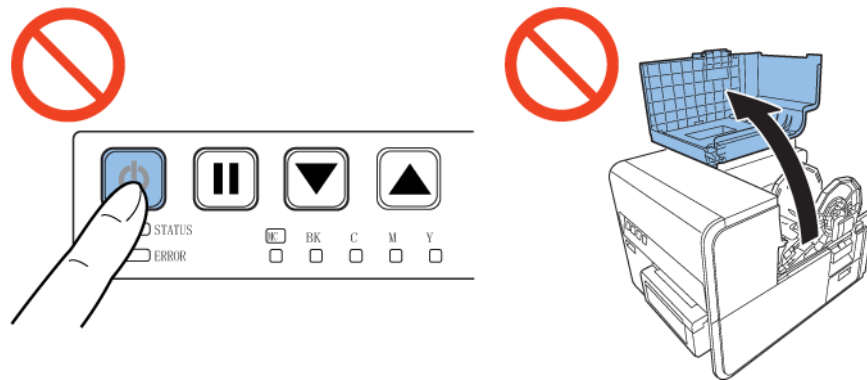

- 1 Connect the power cord to the printer. Several power cords come with the printer. Use the power cord appropriate for the power supply used at the installation site.

**Caution:** Never use a wrong power cord.

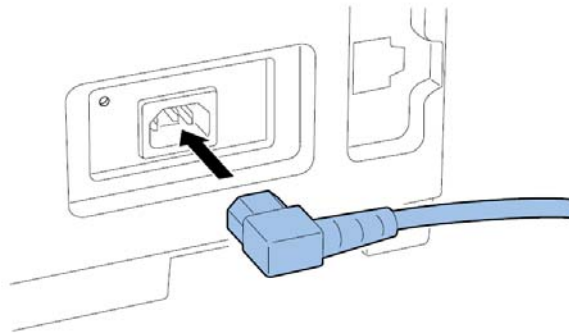

- 2 Connect the power cord to the outlet.
- 3 Press the POWER key for one second or more to turn on the power. Initial ink filling starts automatically when the power is turned on.

When ink loading is complete, the STATUS LED changes from flashing to lit and a beep sounds.

**Note:** Initial ink loading takes about 25 minutes.

- 4 If you are using the Kiaro! D printer, wait until ink loading has finished. Then remove the protective sheet from the transport area.

**Note:** This step applies only to the Kiaro! D. If you are using the standard Kiaro!, skip this step.

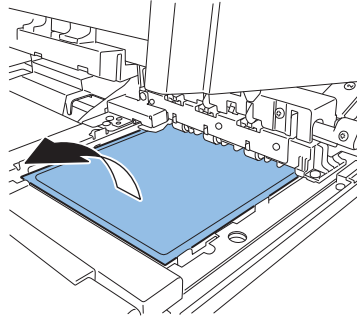

## Loading Media

### Loading Media on the Roll Holder

- 1 While pushing the holder stopper release lever, remove the holder stopper from the roll holder.

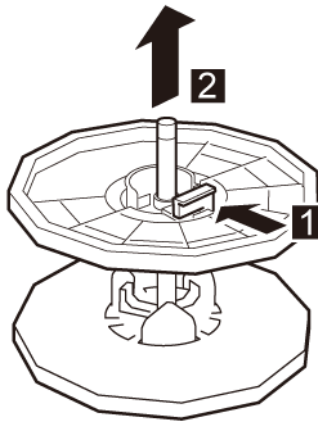

- 2 Load roll media on the roll holder with it oriented as shown such that the bottom of the roll touches the roll holder surface with no clearance.

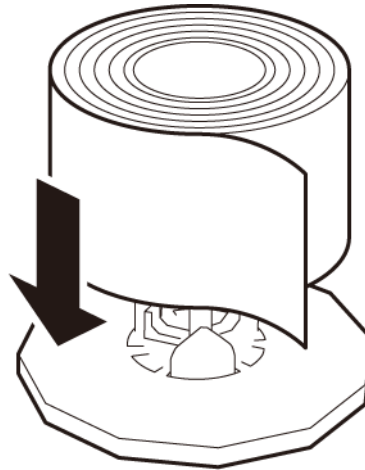

- 3 While pushing the holder stopper release lever, insert the holder stopper until it stops.

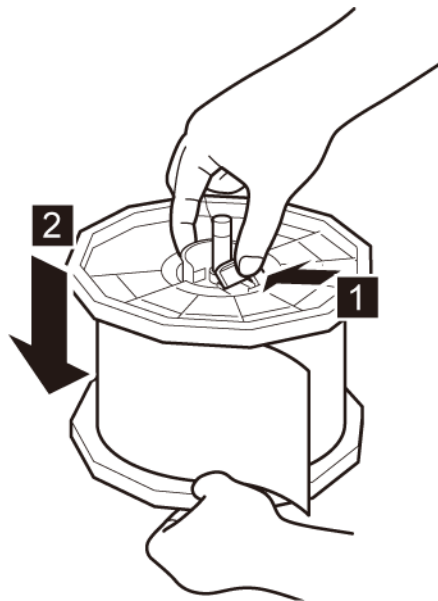

Release the holder stopper release lever.

## Setting the Media in the Printer

- 1 Make sure that the Power LED stays lit. If the Power LED does not stay lit or it is not blinking, press the power key to put the printer in the power-on state.
- 2 Open the roll cover.

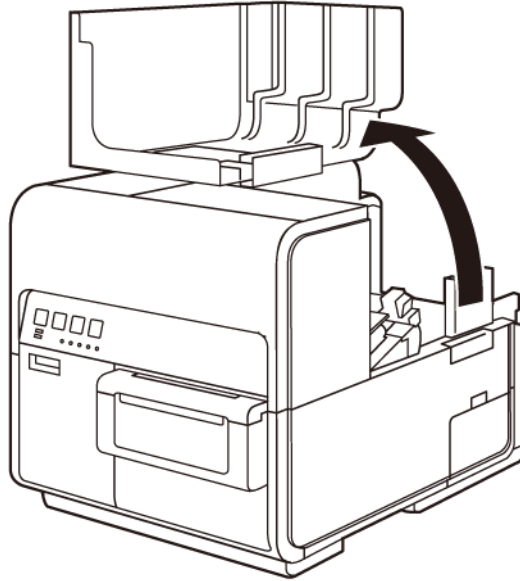

- 3 Push the lever of the paper guide to open the guide.

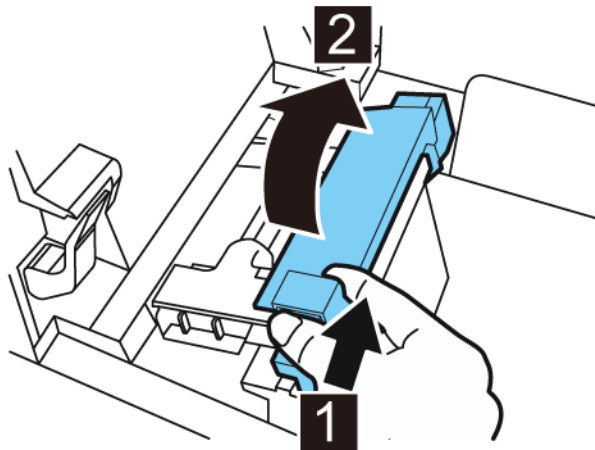

- 4 Open the transport guide (right), and slide it rightward until it stops.

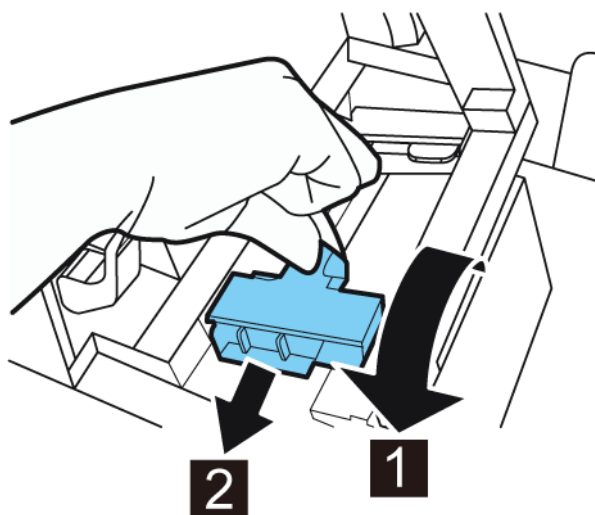

- 5 Mount the roll holder in the printer.

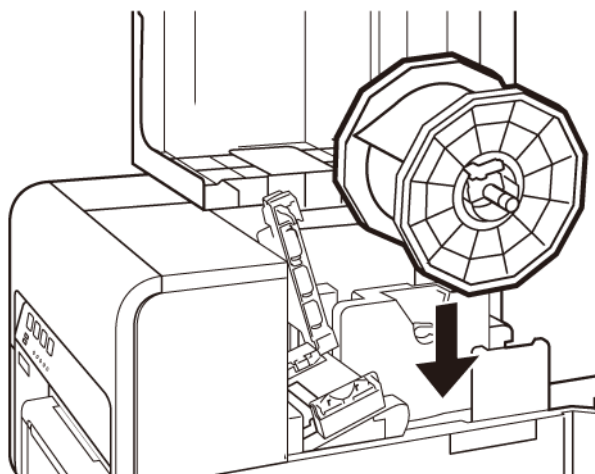

- 6** If you are using gap or reflective mark media, cut the media edge that will be fed into the printer. If you are using continuous media, skip this step.
- If you are using gap media, cut the media between labels as illustrated by the dashed red line below. The arrow indicates the direction of media feed into the printer.

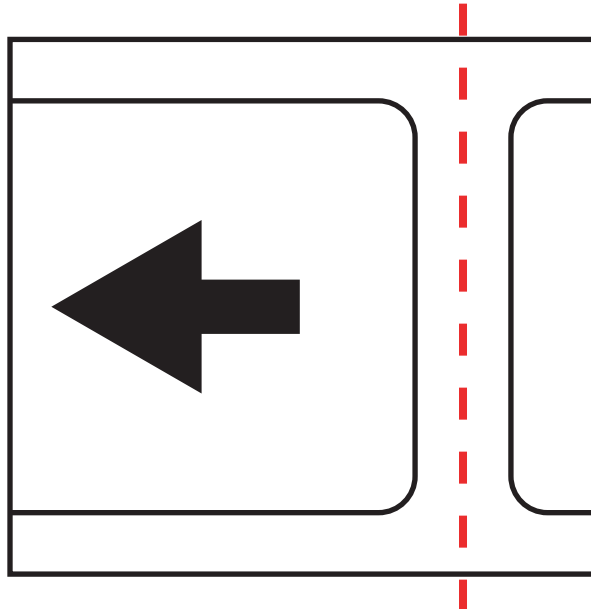

- If you are using reflective mark media, cut the media between labels, but before the mark, as illustrated by the dashed red line below. The arrow indicates the direction of media feed into the printer.

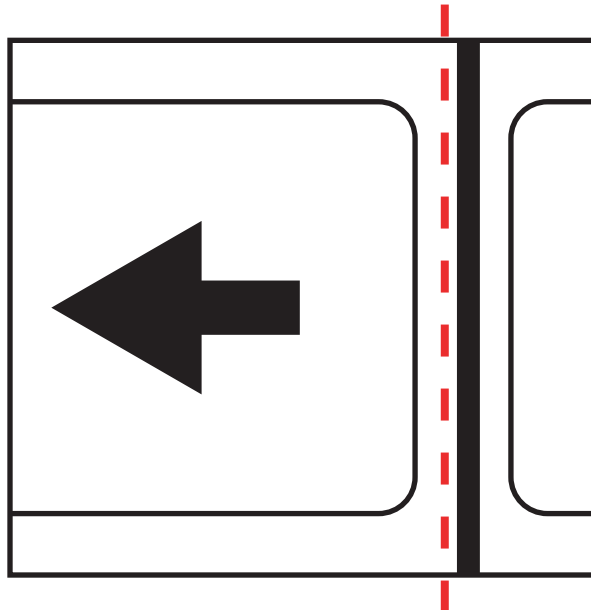

- 7 Insert media along the left-side guide under the transport guide (left) until it stops at the roller in the feeder slot.

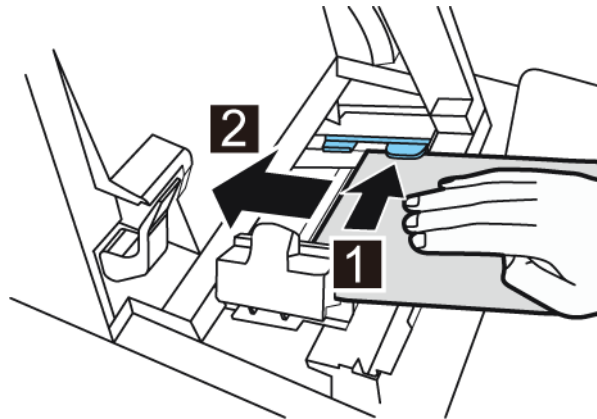

Media at the roller in the feeder slot is automatically pulled in slightly.

- 8 Slide the transport guide (right) in accordance with the width of the media.

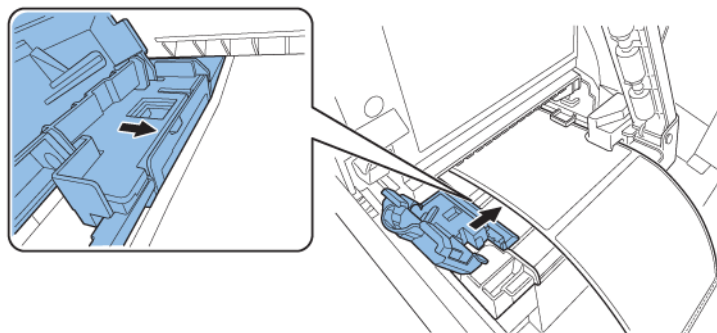

**Note:** Do not press the transport guide (right) strongly against the media edge. A paper jam can result.

- 9 Slowly close the transport guide (right) to lock it.

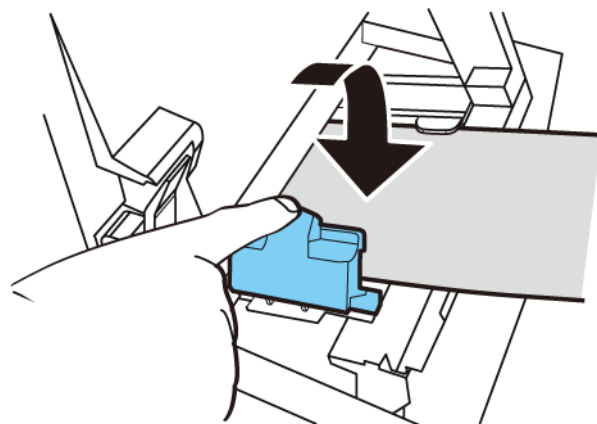



- 10** Slowly push the paper guide down until it clicks (locks). When it locks, media is transported automatically.

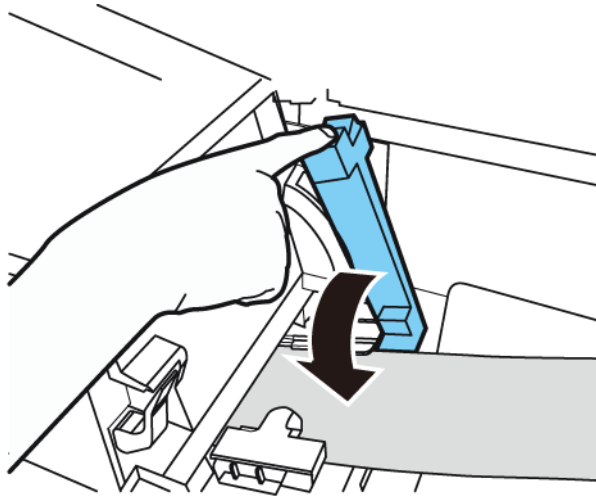

- 11** Close the roll cover.

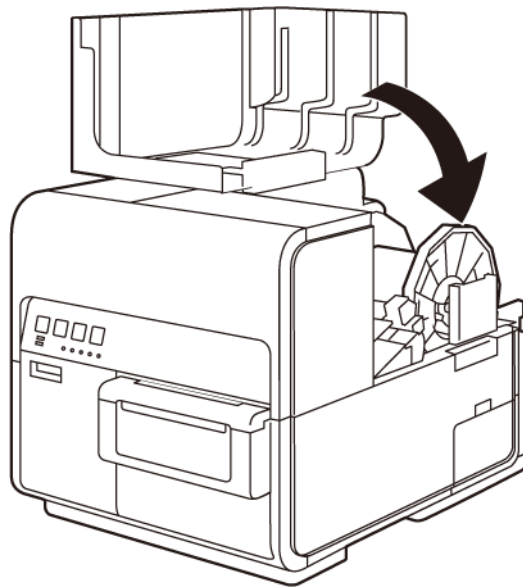

## Installing the Printer Driver (USB)

Use the following instructions to install the printer via USB 2.0 on Windows XP, Windows Vista, Windows 7, or Windows 8.

**Note:** When the Windows logo testing, publisher verification, or digital signing warning messages appear, choose to continue the installation. These messages indicate that the driver has not been “logo tested” by Microsoft. However, it has been tested thoroughly by QuickLabel, and will not cause any of the problems listed in these messages.

- 1 Ensure the Kiaro! is powered on but **not** connected to your computer via the USB cable.
- 2 Obtain the installer package from the QuickLabel web site. Launch the installer to open the installation wizard. Choose **Next**.
- 3 Use the driver installation wizard to install the driver. Refer to the following information during this process.
  - Choose the USB connection method when prompted.
  - Select an installation location for the Kiaro! Maintenance Utility when prompted.

Choose Finish in the installation wizard after successfully installing the Kiaro! Maintenance Utility and driver.

- 4 Connect the smaller end of the USB cable to the Kiaro! USB type B port.

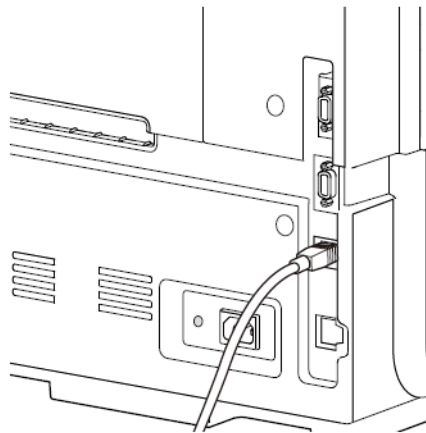

Connect the larger end of the USB cable to an available USB 2.0 port on your computer.

- 5 Once the USB connection is made, the Windows Found New Hardware Wizard will start. This wizard will guide you through the rest of the installation process. Refer to the following general guidelines when using this wizard.
  - If you are prompted to connect to Windows Update to search for software, choose no.

- Choose to install the software automatically when you are presented with this option.
- If the Windows logo testing or publisher verification warning messages appear, choose to continue the installation.

## Resolving Windows 7 and Windows 8 USB Installation Issues

When you install the printer driver via USB, you first run the installation wizard and then connect the printer to your PC via the USB cable.

If you connected the USB cable before running the installation wizard, Windows 7 and Windows 8 will not recognize the printer correctly. In this case, the Kiaro! will be listed as an Unspecified item in the Devices and Printers window.

Use the following procedure to correct this issue. This procedure assumes you have already installed the printer driver.

**Note:** This procedure requires administrator level access in Windows.

- 1 Open the Devices and Printers window in Windows 7 or Windows 8.

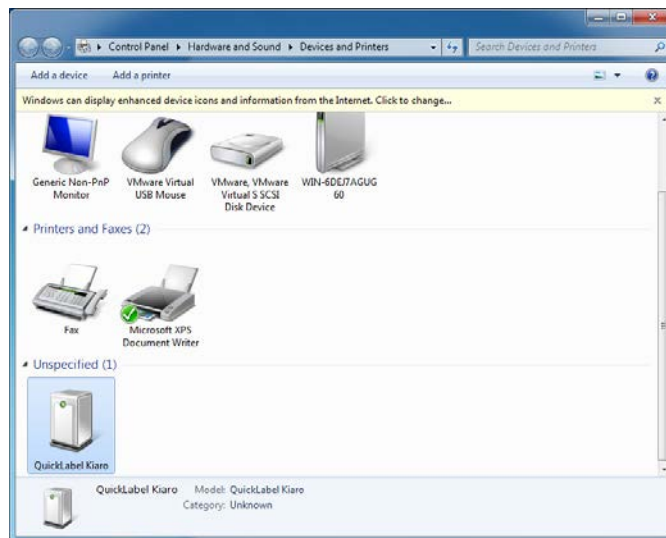

- 2 Right-click the QuickLabel Kiaro in the Unspecified list. Then choose **Properties**. The QuickLabel Kiaro Properties window will open. Choose the **Hardware** tab.

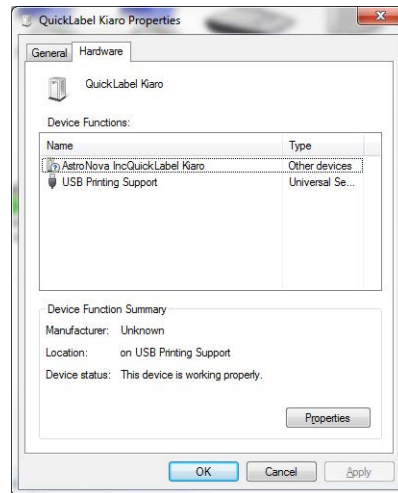

- 3 Select AstroNova IncQuickLabel Kiaro and choose **Properties**. The Properties window will open. Choose the **General** tab.

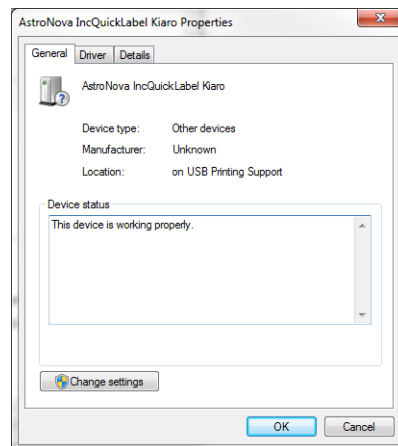

- 4 Choose **Change Settings**. Then choose the **Driver** tab.

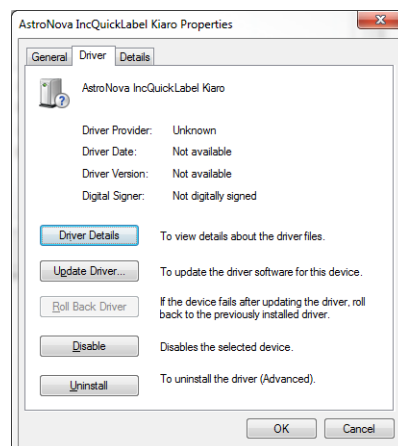

- 5 Choose **Update Driver**. When you are prompted, select the **Search automatically for updated driver software** option. Windows will locate the driver on your system and create a printer item.

## Installing the Printer Driver (Network)

Use the following instructions to install the printer via a network connection on Windows XP, Windows Vista, Windows 7, or Windows 8.

For detailed information about the topic of networking, refer to documentation applicable to your network environment and/or contact your network administrator.

The printer uses the following ports: TCP 50000,50001,9100, UPD 50001,50002. The printer cannot be used on a network where other devices on the network use the same ports.

**Note:** When the Windows logo testing, publisher verification, or digital signing warning messages appear, choose to continue the installation. These messages indicate that the driver has not been “logo tested” by Microsoft. However, it has been tested thoroughly by QuickLabel, and will not cause any of the problems listed in these messages.

- 1 Ensure the printer is powered on and connected to the network via a LAN cable.

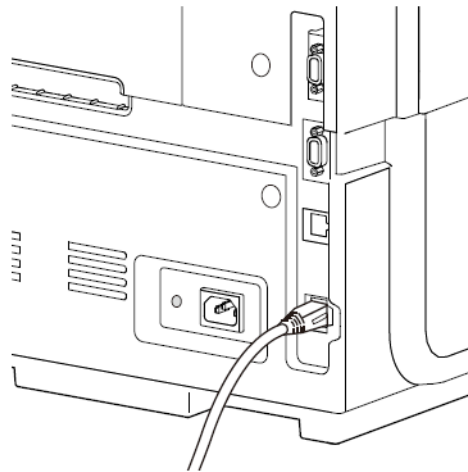

- 2 Obtain the installer package from the QuickLabel web site. Launch the installer to open the installation wizard. Choose **Next**.
- 3 Use the driver installation wizard to install the driver. Refer to the following information during this process.
  - Choose the Ethernet connection method when prompted.
  - Allow the installer to access the network if prompted.
  - Choose the Kiaro! printer in the printer list when prompted. Alternately, you can choose to find a specific printer by IP address or MAC address.

- Configure the printer for DHCP or a static IP address.

Ensure the printer has been in the “Ready” state for at least 30 seconds before attempting to connect via DHCP or static IP address. Additionally, if you change the selection from static IP address to DHCP, wait at least 30 seconds before proceeding to allow the printer to establish DHCP communication.

- Select an installation location for the Kiaro! Maintenance Utility when prompted.

Choose Finish in the installation wizard after successfully installing the Kiaro! Maintenance Utility and driver.

## About the Kiaro!

The Kiaro! is a ground-breaking inkjet color label printer that combines excellent print quality with high-speed label printing and low cost of ownership. When you use a Kiaro! to print your own labels, you can cut label costs and add more flexibility to your product packaging.



The Kiaro! digital color label printer was developed especially for manufacturers and processors who want to make fantastic-looking labels at high speeds (think 7,200 labels per hour for labels 4 inches/101.6mm long). The Kiaro! color label printer instantly prints professional-quality labels at an attractive cost-per-label.

Where the Kiaro! stands apart from other inkjet label printers is that it doesn't require a speed/quality trade-off. The Kiaro! prints labels in high resolution faster than any other tabletop color label printer. Even at 8 ips output speed, you will get great looking, colorful, vibrant labels in an outstanding resolution of 1200 dpi. In fact, even when you engage the ink-saving Economy mode, you'll still print beautiful labels in 1200 dpi.

The compact size of the Kiaro! label printer makes it the perfect fit for a tabletop or work bench, easy to add to any production line or packaging room operation. The Kiaro! comes included with Custom QuickLabel® Omni labeling software to help you layout your labels, add barcodes, and manage multiple label print jobs. You also have the option to print labels directly from graphic design programs like Adobe® Photoshop® and Illustrator®.

To get started printing labels, contact your QuickLabel Media Specialist to stock up on blank labels and Kiaro! inks.

## Printer Part Names and Functions

### Front View

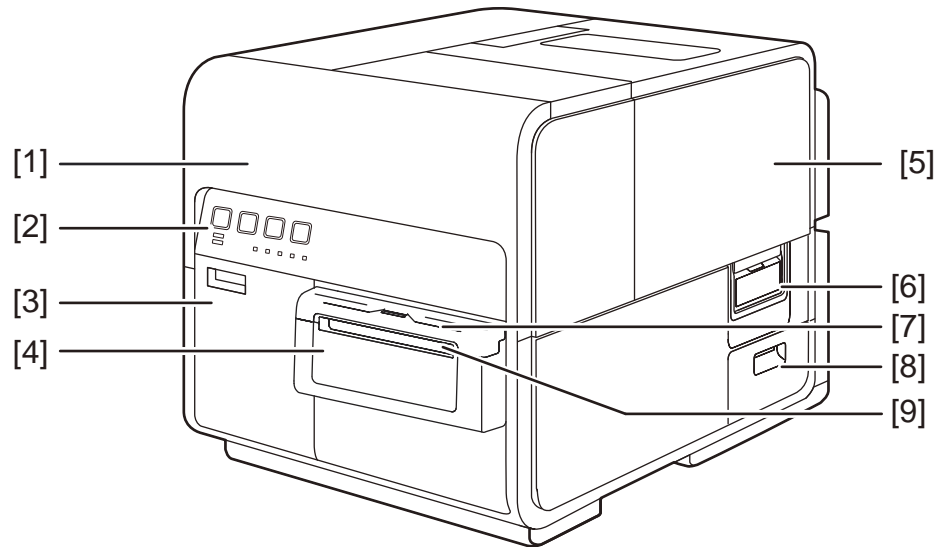

#	Part	Description
1	Upper Unit	Open this unit when loading media, removing media jams in the feed path, or cleaning inside the machine. This unit includes print modules, circuit boards, and other internal components.
2	Operation Panel	Keys necessary for operation and LEDs to indicate the state of the printer are provided on this panel.
3	Ink Tank Door	Open this door when replacing ink tanks.
4	Manual Cutter	Use this cutter to cut the ejected media manually.
5	Roll Cover	This cover protects the roll media feeder.
6	Roll Cover Handle	Use this handle to open the roll cover.
7	Cutter Cover	Open this cover when using the manual cutter.
8	Maintenance Cartridge Door	Open this door when replacing the maintenance cartridge.
9	Media Delivery Slot	Media is ejected through this slot.



## Back View

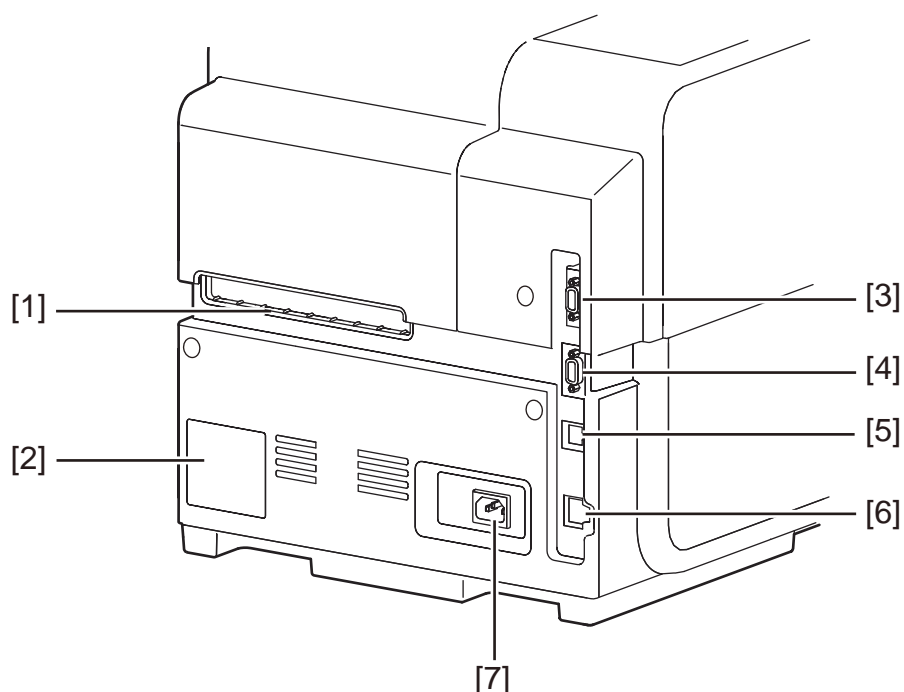

#	Part	Description
1	Rear Feeder Slot	This slot is used to feed fanfold paper.
2	Rating Plate	A serial number for identifying the printer is shown on this plate. The serial number is required when you ask for repair of the printer or to register yourself as a user.
3	RS232C Port	Reserved.
4	RS232C Port	This port is used for the external control interface. For more information, refer to the Kiaro! Command Interface Guide.
5	USB Port	Connect a USB cable here to connect to the computer.
6	LAN Port	Connect a LAN cable here to connect to the computer.
7	Power Socket	Connect the power cord here.

## Inside the Printer

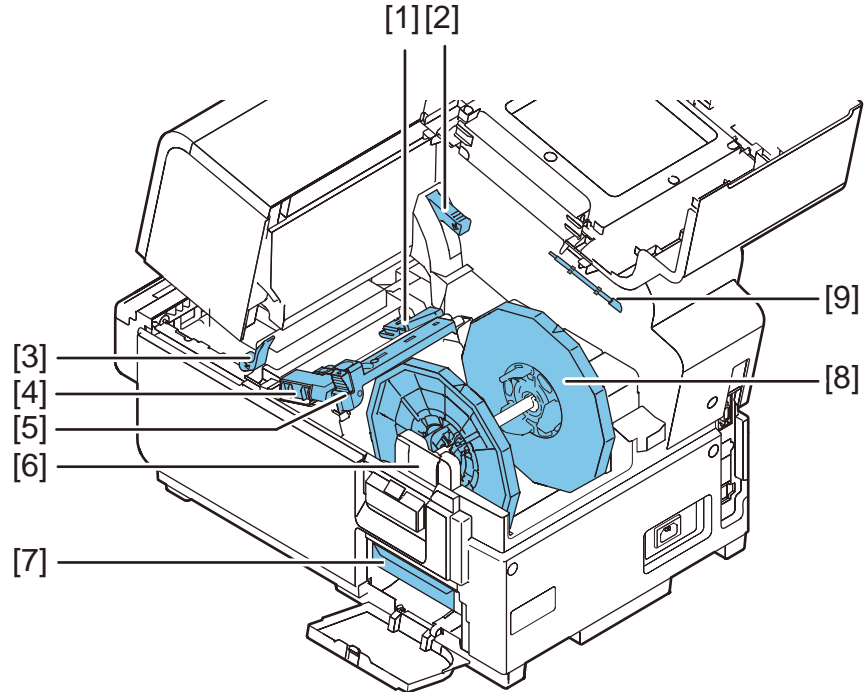

#	Part	Description
1	Transport Guide (Left)	This is a fixed guide for transporting media straight.
2	Upper Unit Release Lever	Push this lever up to release the upper unit.
3	Pinch Roller Release Lever	Pull down this lever when media is jammed.
4	Transport Guide (Right)	This guide is used to transport media straight and detect the width of the media.
5	Media Guide	This guide prevents media from floating.
6	Roll Holder Mounting Brackets	Set the roll holder here.
7	Maintenance Cartridge	Ink used to clean the print head is collected here.
8	Roll Holder	This holder is used to set media.
9	Cleaning Stick	Use this cleaning stick when cleaning the transport assembly.

## Roll Holder

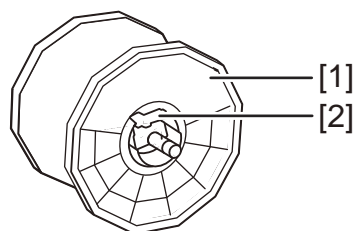

#	Part	Description
1	Holder Stopper	This stopper prevents media from being removed.
2	Holder Stopper Lock/Release Lever	This lever is used to release the holder stopper. Push this lever when attaching or detaching the holder stopper.

## Operation Panel

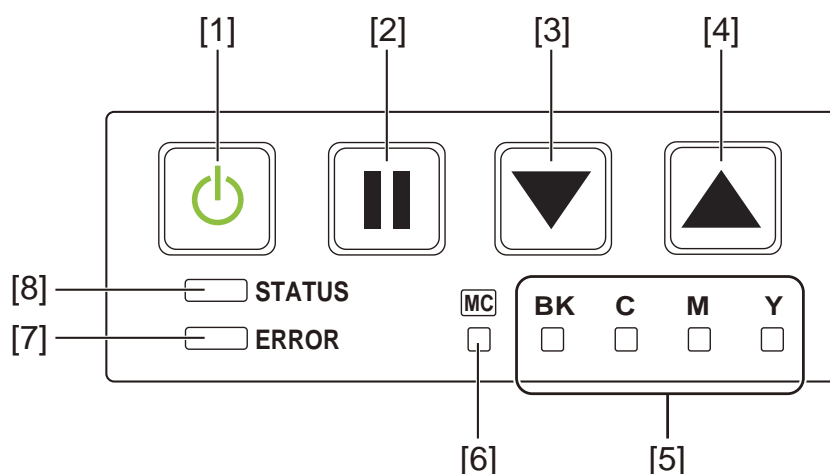

#	Part	Description
1	Power Key/LED	<ul style="list-style-type: none"> <li><i>On</i> - Power is on.</li> <li><i>Blinking</i> - Sleep mode.</li> <li><i>Off</i> - Power is off.</li> </ul>
2	PAUSE Key	<ul style="list-style-type: none"> <li><i>Printing</i> - Pressing this key suspends printing. Pressing this key for about one second during printing cancels all jobs to abort printing.</li> <li><i>Paused</i> - Pressing this key restarts printing. Pressing this key for about one second during printing cancels all jobs to abort printing.</li> </ul>

#	Part	Description
3	FEED Key	Pressing this key in the offline mode feeds media.
4	BACK FEED Key	Pressing this key feeds media one page backward. Pressing and holding this key feeds media backward continuously.
5	Ink Warning LEDs	<ul style="list-style-type: none"> <li>• <i>On</i> - No ink or ink tank missing.</li> <li>• <i>Blinking</i> - Low ink.</li> <li>• <i>Off</i> - Sufficient ink.</li> </ul>
6	Maintenance Cartridge Warning LED	<ul style="list-style-type: none"> <li>• <i>On</i> - Full</li> <li>• <i>Blinking</i> - Nearly full.</li> <li>• <i>Off</i> - Sufficient room to collect ink.</li> </ul>
7	ERROR LED	<ul style="list-style-type: none"> <li>• <i>On</i> - Operator-call error (can be recovered by user operation).</li> <li>• <i>Blinking</i> - Fatal error.</li> <li>• <i>Off</i> - Normal.</li> </ul>
8	STATUS LED	<ul style="list-style-type: none"> <li>• <i>On</i> - Online mode.</li> <li>• <i>Blinking</i> - Data being received (printing, cleaning, initializing, shut-down).</li> <li>• <i>Off</i> - Offline mode (during cleaning, etc.).</li> </ul>

## Switching the Printer On and Off

### Switching the Printer On

Make sure that the power cable is connected properly, and then turn on the printer.

- 1 Press the power key for at least one second.

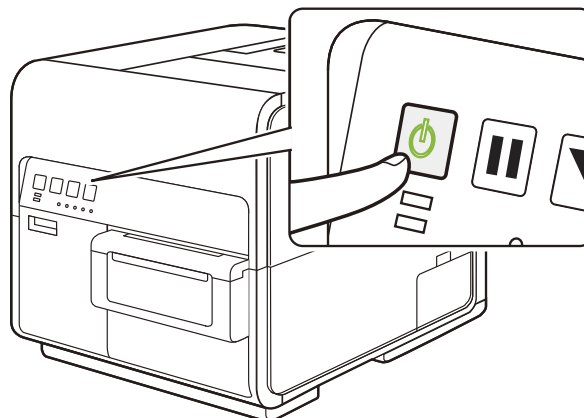

Cleaning is performed and the printer becomes ready for printing. When the printer is in the Online mode, the STATUS LED stays lit.

**Note:** When the printer is in sleep mode, press the power key to return the printer to online mode. The printer will also wake up from the sleep mode automatically as soon as it starts receiving a print job.

## Switching the Printer Off

- 1 Press the power key for at least one second.

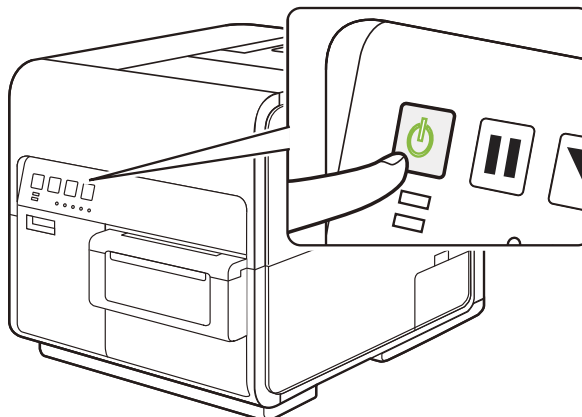

The Power LED blinks at long intervals, and then the printer is turned off.

When the printer is not used for a long period of time:

- To prevent media from discoloring, remove it from the roll holder. Store the removed media in a plastic bag or box such that it is not exposed to high temperature, high humidity, and direct sunlight.
- If the printer is to remain operational, it should be powered on to prime/clean the printheads every 8 weeks. If the printer is to be stored, it should be powered on to prime/clean the printheads every 2 weeks.

## QuickLabel Services

### Kiario! Label Materials

QuickLabel develops Kiario! label printing substrates. We sell cost-effective labels that meet various end-use requirements, including industry and government regulatory labeling standards.

### QuickLabel BPO Blanket Purchase Order Program

As the manufacturer of the Kiario! and the supplies, QuickLabel has the advantage of providing you with lower prices due to production efficiencies. QuickLabel's Kiario! BPO Program covers all of your requirements for printing supplies over a 12-month period. You receive a discounted price for your annual commitment and regular scheduled deliveries based on your production requirements. Customers who take advantage of our BPO program receive maximum savings on all of their ink and blank label purchases!

### Media Specialists

QuickLabel offers the services of our highly trained label experts to advise you on choosing the right label material and on designing label files for custom and special label shapes.

Your personal Media Specialist is available to:

- Provide a point of contact for ongoing development of label materials that may be required for unique labeling applications
- Advise you on expected usage so you can plan purchasing and manage your inventory levels
- Advise you on our convenient blanket orders, which automate shipment of your supplies to your location on dates you specify in advance
- Take your orders for labels and new label shapes
- Take your orders for printer supplies

### QuickLabel Kiario! Support

We provide factory-direct technical support for the Kiario! label printer, including ongoing maintenance, training, troubleshooting, and repair consultations. This support service is a standard part of the One Year Warranty that comes with your Kiario! purchase.

We offer additional support in the form of an optional Customer Support Agreement, which acts as an extended warranty for your Kiario!. The Customer Support Agreement provides for on-site visitation (as needed) and QuickSwap™ Repair and Replacement Service.

**Customer Support Agreements** include:

- **A Visit by a Service Technician** - You are entitled to receive a service visit to your facility. Upon your request, we will schedule a technician to come to your facility within 5 business days.

These service visits are your opportunity to receive additional training in printer operation and maintenance to your staff, to have questions addressed in-person, and to iron out any production issues you might encounter. To get the most out of each visit, we encourage you to prepare a list of topics you want to cover and share it with us in advance.

Additional repair visits are available for a fee and are subject to travel expenses.

- **QuickSwap™** - Under the QuickSwap™ Repair and Replacement Service, you receive replacement or repair of any faulty system parts, excluding those damaged by abuse or neglect, without cost.

Please note that the QuickSwap™ Service does not include printing supplies or wear parts. Discounted pricing on these items is available through the BPO Blanket Purchase Order Program.

- **Unlimited Telephone Support** - You receive free and unlimited technical support by telephone. We guarantee that when you call our technical support line, 877-757-7310 in the USA, (see Contact Information for Factory Sales and Service in the front of this manual for telephone numbers in other QuickLabel locations), someone in our Technical Support Department will help you troubleshoot your problem or assist you in the use of your label printer.

For a Customer Support Agreement quotation, please contact QuickLabel.





---

# 3

## Designing and Printing Labels

### Designing Labels

This section describes several factors you should consider before you start designing labels.

#### Choosing Design Software

You can print to the Kiaro! using any design software with printing functionality. There are many graphic design software applications available, and the programs you choose will depend on your desired workflow and design requirements.

Design software is available from QuickLabel and other software vendors.

- **Custom QuickLabel Omni from QuickLabel** - This software product, developed by QuickLabel, makes it easy to create barcodes and position text and graphics on a label.
- **Third Party Applications** - There are a variety of graphic design programs available from other software companies such as Adobe and Corel. Adobe Photoshop, Illustrator, and similar professional image editing programs provide advanced tools for creating your artwork.

A common scenario is to use a mixed approach to designing labels. For example, you may want to edit a photographic element in Photoshop, create a logo in Illustrator, and then place both into a Custom QuickLabel Omni file for final layout and printing.

#### Disabling Anti-aliasing

Most graphic design software applications provide anti-aliasing features that result in the appearance of smooth color transitions.

When designing labels that will be printed on the Kiaro!, do not use anti-aliasing. This is especially important if you are printing text or barcodes. For example, an anti-aliased barcode may not scan correctly due to the color transitions between lines.

#### Planning Full-Bleed and Non-Bleed Labels

In full-bleed labels, color prints up to the edge of the label. With non-bleed labels, color stops at a margin before the edge of the label.

Use the following guidelines when setting up a file for a **full-bleed label**.

- If you are using matrix-in media, the height and width of the label file “canvas” should be 0.25” (.63 cm) larger than the height and width of the physical label. This size will allow a bleed on all sides of the label (onto the matrix) while accommodating the printer’s minimal label wander.
- If you are using media with the matrix removed, you can print all the way to the edge of die-cut labels, but doing so may cause a small amount of ink to deposit onto the liner. In the event excess ink deposits on the liner, it will not dry and may smear onto other surfaces, including hands and other printed labels. As a guideline, no more than 0.02” (0.5 mm) of ink should be printed onto the liner.

- Design elements that will run to the edge of the label are the parts of the design that will “bleed” across the edge. Your bleed will most commonly be a solid color, pattern, or gradient background running off the edge of the label.

Use the following guidelines when setting up a file for a **non-bleed label**.

- The height and width of the label file “canvas” should be the same as the height and width of the physical label.
- All design elements should be placed inside a .0625” (1.5 mm) border of the canvas. This will ensure such design elements never run to or over the edge of the label.

### Printing Black

There are two ways to print black with the Kiaro! printer. The printing method will vary based on the RGB values of the black color being printed.

- **True Black** - This method uses only black ink when printing black. The RGB color values must all be between 0 and 1 to print in true black. For example, images with RGB values of 0,0,0 or 0,1,0 or 1,1,1 will print using only black ink.
- **Process Black** - This method uses a mixture of inks when printing black. If RGB color values are not between 0 and 1, process black will be used. For example, images with RGB values of 2,2,2 or 1,1,2 or 0,0,30 will print using a mixture of inks in a process black.

## Setting up the Label Design Software

This section describes how to set up your label design software to print on the Kiaro!.

### Setting up Labels in Custom QuickLabel Omni

Custom QuickLabel Omni is a software application developed by QuickLabel to access special features in our printers and allow customers to easily design and print labels.

For detailed label setup and printing instructions, please refer to the Custom QuickLabel Help.

### Setting up Labels in Third-Party Design Applications

You can design and print label files exclusively within a third-party application such as Adobe Photoshop or Illustrator. In this situation, use the following guidelines to ensure best results.

**Note:** *You can also use third-party applications to design components of a label to be imported into Custom QuickLabel Omni. In this situation, save or export graphic files in a .BMP, .PCX, uncompressed .JPG, uncompressed .TIF, .GIF, .PNG, or .PDF format.*

- **Select a resolution of 600 pixels per inch** - For raster-based design applications such as Adobe Photoshop, choose a resolution of 600 pixels per inch. This will provide sufficient image resolution to produce superior 1200 pixel per inch output quality. This setting is not used in vector-based design applications such as Adobe Illustrator.

- **Use in-gamut colors** - When designing in color, ensure you use colors that are within the printing gamut. Most design applications will indicate when a color is out of gamut.

For example, in Adobe Photoshop and Illustrator, out-of-gamut colors are indicated by an exclamation point icon in the Color palette.

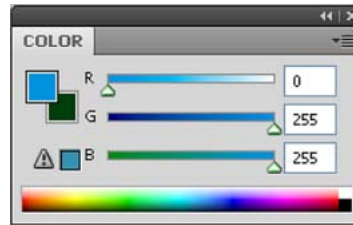

Out-of-gamut colors cannot be accurately printed. There are often colors that can be found to replace out-of-gamut colors.

- **If the application supports color management, enable it** - Professional design applications support color management. This option is typically found in the application's print window.

Ensure the Color Adjustment in the Kiaro! printer driver is set to "Application Managed". Color management should be enabled in either the design application or printer driver, but not both.

## Setting up the Printer Driver

### Selecting a Label Stock

Before you print using a third-party application, you will need to select the appropriate label stock in the printer driver.

**Note:** Driver instructions apply only to printing via third party design applications. If you are using Custom QuickLabel Omni, this process is not required.

- 1 Open the appropriate printer window based on your version of Windows.
  - In Windows XP, choose **Start > Printers and Faxes**.
  - In Windows Vista, choose **Start > Control Panel > Printers**.
  - In Windows 7, choose **Start > Devices and Printers**.
  - In Windows 8, access the **Search** option by pointing to the upper-right corner of the screen. Search for "Control Panel" and click the **Control Panel** icon. In the Control Panel window, click **View Devices and Printers**.

Right-click the printer icon and choose **Printing Preferences**. The QuickLabel Kiaro! Printing Preferences window will open.

**Note:** You can also access the driver preferences via the application's print dialog. From the Print window in your software, select QuickLabel Kiaro! from the printer list and choose Properties or Setup (varies based on program).

- 2 Choose the **Label** tab.

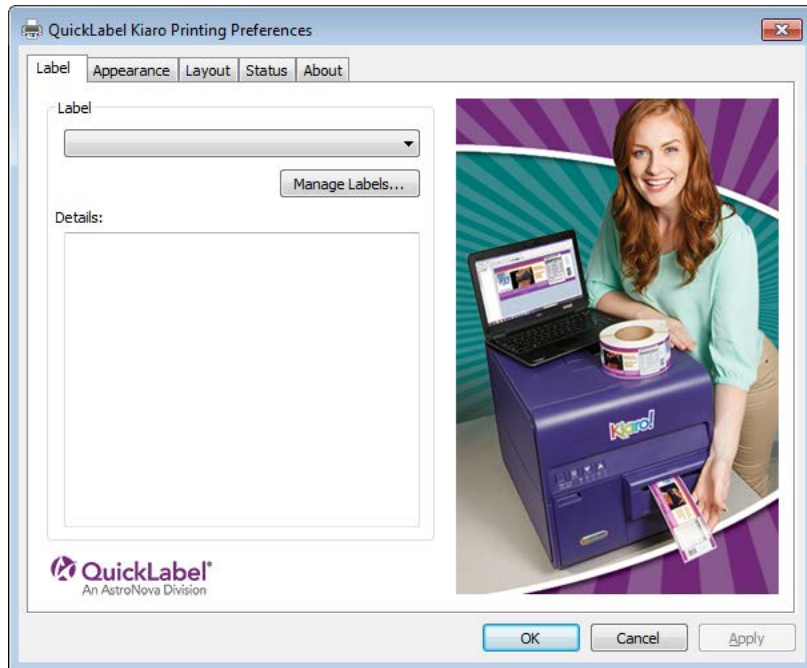

- 3 Select a label stock from the list.

**Note:** If necessary, you can set up a custom label stock to meet your needs.

- 4 Choose **OK**.

### **Related Topics:**

- [Setting up a Custom Label Stock on page 44](#)

## **Setting up a Custom Label Stock**

You can add and modify custom label stocks in the printer driver.

**Note:** Driver instructions apply only to printing via third party design applications. If you are using Custom QuickLabel Omni, this process is not required.

- 1 Open the appropriate printer window based on your version of Windows.
  - In Windows XP, choose **Start > Printers and Faxes**.
  - In Windows Vista, choose **Start > Control Panel > Printers**.
  - In Windows 7, choose **Start > Devices and Printers**.
  - In Windows 8, access the **Search** option by pointing to the upper-right corner of the screen. Search for "Control Panel" and click the **Control Panel** icon. In the Control Panel window, click **View Devices and Printers**.

Right-click the printer icon and choose **Printing Preferences**. The QuickLabel Kiaro! Printing Preferences window will open.

**Note:** You can also access the driver preferences via the application's print dialog. From the Print window in your software, select QuickLabel Kiaro! from the printer list and choose Properties or Setup (varies based on program).

- 2 Choose the **Label** tab.

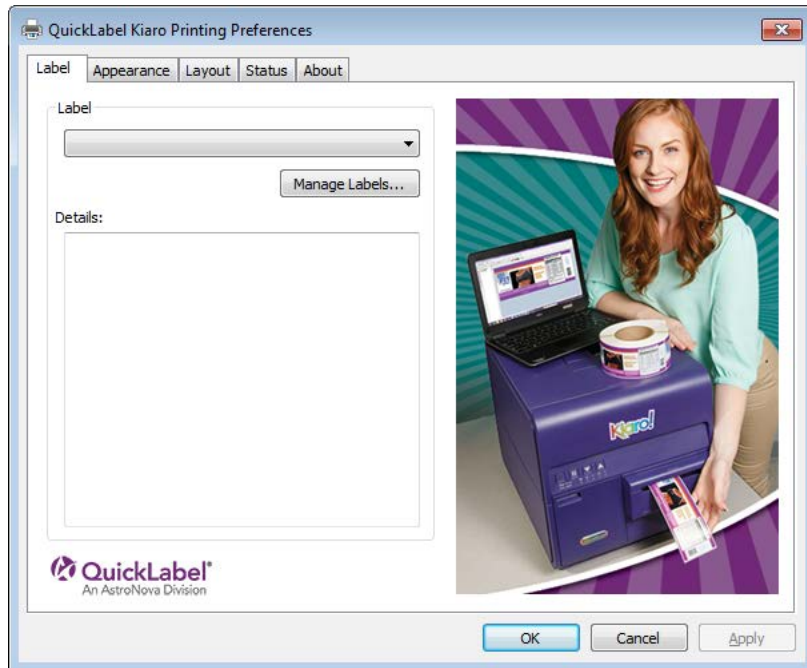

- 3 Choose **Manage Labels**. The Manage Labels window will open.

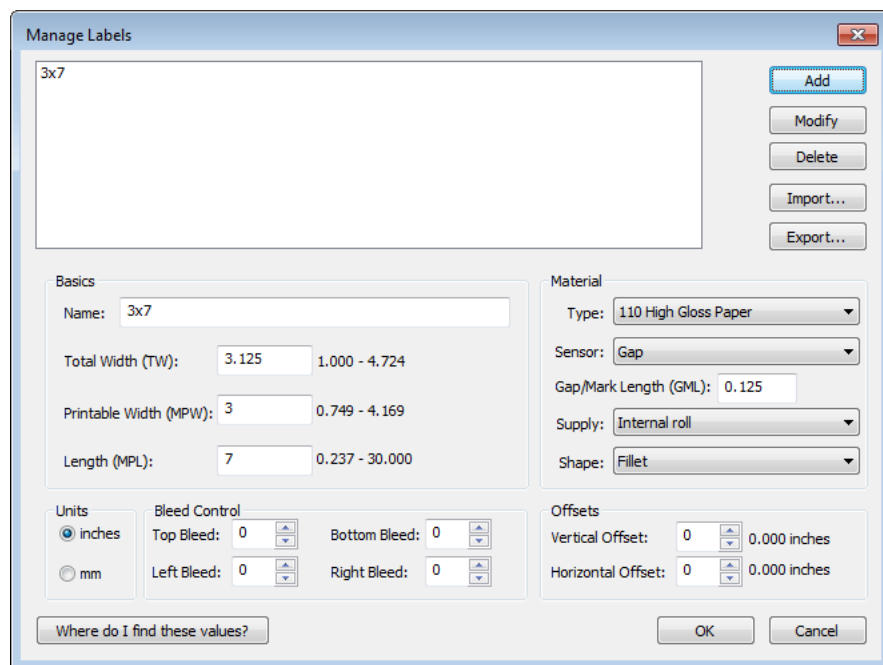

**Note:** Choose the “Where do I find these values?” button to view a help topic that describes how to locate setup information about your labels.

- 4 Enter a name for the label stock.
- 5 Select whether to specify sizes in inches or millimeters.

- 6 Enter the total width (TW) of the media construction, including the narrow portions of exposed liner near the edges of the media.
- 7 Enter the printable width (also called maximum printable width, or MPW). Do not include the narrow portions of exposed liner near the edges of the media.
- 8 Enter the label length (also called maximum printable length, or MPL).
  - If you are using gap or reflective mark media, the MPL is printed on a label located inside the cardboard core of the label roll.
  - If you are using continuous media, you will determine length based on the height dimension in your label file. You can view this dimension using your label design application software.
- 9 Select the type of material the label will be printed on.
- 10 Select a sensor type.
  - **Gap** - Choose this option if you are using gap media.
  - **Reflective** - Choose this option if you are using reflective mark media.
  - **None** - Choose this option if you are using media without gap or reflective marks (continuous media).

When printing on continuous media, there will be an unprinted space of approximately 0.125" (3.175 mm) between labels.

If you selected Gap or Reflective, enter the length of the gap or reflective mark (also called GML).

- 11 Select how media is supplied to the printer.
  - **Internal Roll** - Choose this option if you are using a roll of labels installed in the printer.
  - **External** - Choose this option if you are feeding labels from a source outside of the printer.
- 12 Select the shape of the label.
- 13 If you are printing a full-bleed label, you can eliminate white space along the edges of the label by selecting vertical and horizontal bleed values. If a value is greater than zero, the printed label length/width will be slightly increased to bleed to the edge of the label.

Each vertical bleed degree increases the label length by .1 mm in the respective vertical direction. Each horizontal bleed degree increases the label width by .1 mm in the respective horizontal direction.

When using this option, design your label so the bleed area extends beyond the edges of the label "canvas" in your label design software.

- 14** If necessary, use the offset options to adjust the location of a printed image relative to the registration marks on the media.
- **Vertical Offset** - Negative values move the image down on the label (out away from the printer). Positive values move the image up on the label (in toward the printer).
  - **Horizontal Offset** - Negative values move the image left on the label. Positive values move the image right on the label.
- 15** Choose **Add**.
- 16** If necessary, you can edit or delete label stocks.
- To edit a label stock, select it from the list and modify its settings. Then choose **Modify**.
  - To delete a label stock, select it from the list and choose **Delete**.
- 17** If necessary, you can import or export label stock information. This is helpful when transferring label stock settings between multiple computers.
- **Import** - Choose this option to import label stock information from a file.
  - **Export** - Choose this option to export all label stock information to a file.
- 18** Choose **OK**.

## Setting up Appearance Options

Before you print using a third-party application, you will need to select appearance options for your label.

**Note:** *Driver instructions apply only to printing via third party design applications. If you are using Custom QuickLabel Omni, this process is not required.*

- 1** Open the appropriate printer window based on your version of Windows.
- In Windows XP, choose **Start > Printers and Faxes**.
  - In Windows Vista, choose **Start > Control Panel > Printers**.
  - In Windows 7, choose **Start > Devices and Printers**.
  - In Windows 8, access the **Search** option by pointing to the upper-right corner of the screen. Search for "Control Panel" and click the **Control Panel** icon. In the Control Panel window, click **View Devices and Printers**.

Right-click the printer icon and choose **Printing Preferences**. The QuickLabel Kiaro! Printing Preferences window will open.

**Note:** *You can also access the driver preferences via the application's print dialog. From the Print window in your software, select QuickLabel Kiaro! from the printer list and choose Properties or Setup (varies based on program).*



### 2 Choose the **Appearance** tab.

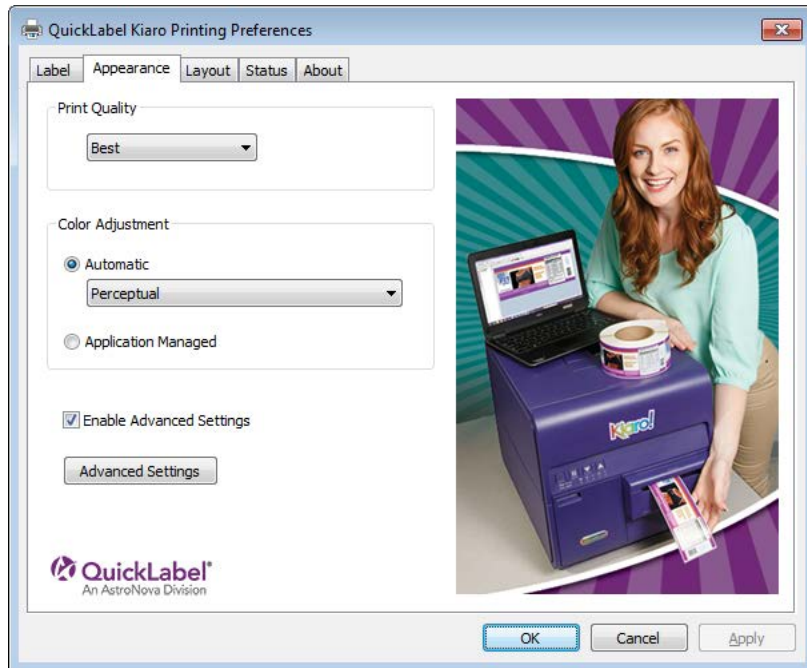

### 3 Select a print quality.

- **Best** - If you select this option, labels will be printed with the best possible quality. Labels will be printed with 1200 dpi resolution.
- **Fast** - If you select this option, print jobs start sooner because there is less data sent to the printer. However, the actual printing speed is identical in best and fast modes. Labels will be printed with 600 dpi resolution.
- **Economy** - If you select this option, labels will be printed using less ink. This mode is best used for printing label proofs. Labels will be printed with 1200 dpi resolution.

### 4 Select whether color adjustment is automatic or controlled by the label design application software.

- **Automatic** - If you select this option, the printer driver will apply color adjustments. Use this if your design application does not support color adjustment, or if you want to manage color in the printer driver instead of the design application for simplicity.

**Note:** If you are managing color adjustment in the design application, do not enable this option, as it will result in two color adjustments: one in the application and one in the driver.

- **Application Managed** - If you select this option, the printer driver will not apply color adjustments. Instead, color will be managed by the application (Adobe Photoshop or Illustrator for example).

If you select **Automatic**, select the type of automatic color adjustment.



- **Perceptual** - Perceptual rendering compresses the entire color source, both in and out-of-gamut colors, until all colors can be represented by the printer. This rendering changes all colors equally, and therefore maintains the relationship between each color. However, this also ensures that even in-gamut colors are changed, sometimes significantly, from their original tone.
- **Relative Colorimetric** - Relative colorimetric rendering scales the white point of the source image to match the white point of the target space. This ensures that all colors, while different from their original colors, at least maintain the same relationship to white. As in absolute colorimetric rendering, out-of-gamut colors are then mapped to the closest in-gamut color. This method provides a more consistent relationship to white, but alters in-gamut colors, and is still subject to the some of the gradation problems that occur with absolute colorimetric rendering.
- **Absolute Colorimetric** - Absolute colorimetric rendering alters only out-of-gamut colors, and does so by mapping them to the nearest in-gamut color. This results in no change to in-gamut colors, but can significantly alter relationships between in and out-of-gamut colors. This is often visible in the form of large “flat” looking areas, or areas with sudden, coarse tonal gradations.
- **Saturation** - Saturation rendering converts saturated simple colors in the source space to the same saturated basic colors in the print space, ignoring any differences in hue and lightness. Because of its simplicity, saturation rendering is best used on images with basic color use, as opposed to photographs, which will not render as well.

## 5 Choose **OK**.

## Setting Advanced Color Options

Before you print using a third-party application, you can set advanced color options to define how colors on your label will be printed.

**Note:** *Advanced color adjustment is rarely needed. Check the image in your design application before making adjustments in the Advanced Color Settings window.*

**Note:** *Driver instructions apply only to printing via third party design applications. If you are using Custom QuickLabel Omni, this process is not required.*

### 1 Open the appropriate printer window based on your version of Windows.

- In Windows XP, choose **Start > Printers and Faxes**.
- In Windows Vista, choose **Start > Control Panel > Printers**.
- In Windows 7, choose **Start > Devices and Printers**.
- In Windows 8, access the **Search** option by pointing to the upper-right corner of the screen. Search for "Control Panel" and click the **Control Panel** icon. In the Control Panel window, click **View Devices and Printers**.

Right-click the printer icon and choose **Printing Preferences**. The QuickLabel Kiaro! Printing Preferences window will open.

**Note:** You can also access the driver preferences via the application's print dialog. From the Print window in your software, select QuickLabel Kiaro! from the printer list and choose Properties or Setup (varies based on program).

- 2 Choose the **Appearance** tab.

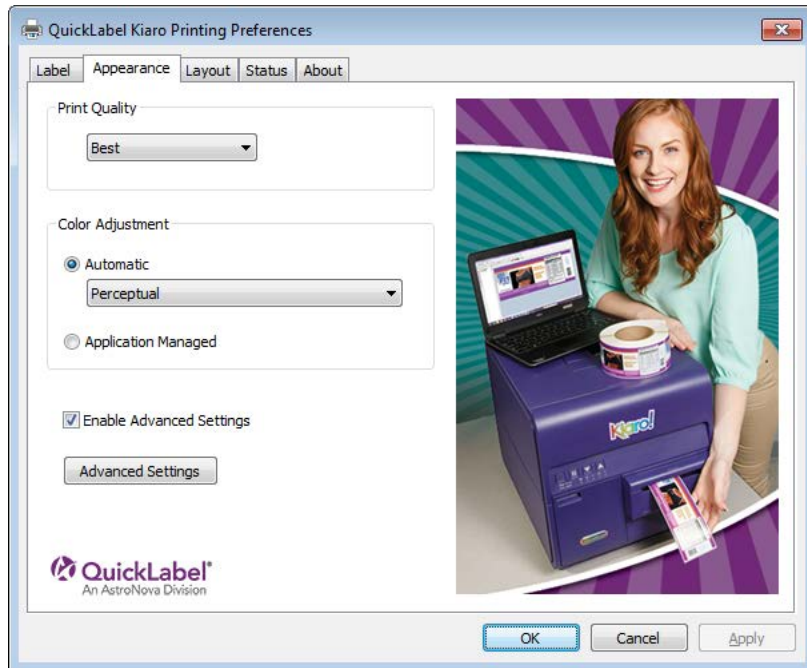

- 3 Check **Enable Advanced Settings** to enable the settings defined in this procedure.
- 4 Choose **Advanced Settings**. The Advanced Color Settings window will open. Choose the **General** tab.

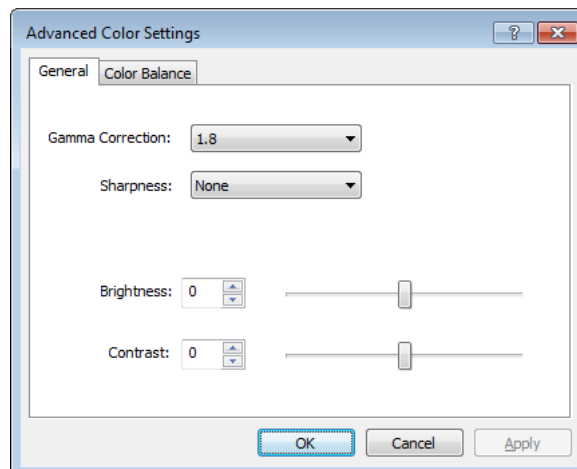

- 5 Set the general options.
  - **Gamma Correction** - Select the amount of gamma correction that will be applied (1.4, 1.8, or 2.2). This option affects the darker regions of the image. A lower value lightens dark regions while a higher value makes them darker.

- **Sharpness** - Select whether to adjust the image sharpness.
- **Brightness** - Select whether to adjust the image brightness.
- **Contrast** - Select whether to adjust the image contrast.

Choose **Apply**.

- 6 Choose the **Color Balance** tab.

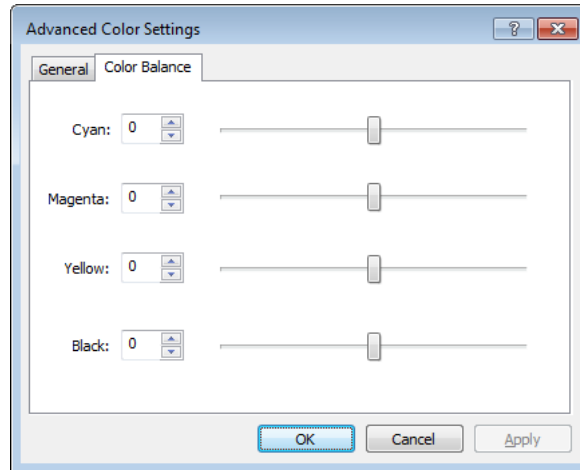

- 7 Set the color balance options. You can choose whether to increase or decrease the cyan, magenta, yellow, and black colors.

Choose **Apply**.

- 8 Choose **OK**.

## Setting up Layout Options

Before you print using a third-party application, you will need to select layout options to define how your label will be printed.

**Note:** Driver instructions apply only to printing via third party design applications. If you are using Custom QuickLabel Omni, this process is not required.

- 1 Open the appropriate printer window based on your version of Windows.
  - In Windows XP, choose **Start > Printers and Faxes**.
  - In Windows Vista, choose **Start > Control Panel > Printers**.
  - In Windows 7, choose **Start > Devices and Printers**.
  - In Windows 8, access the **Search** option by pointing to the upper-right corner of the screen. Search for "Control Panel" and click the **Control Panel** icon. In the Control Panel window, click **View Devices and Printers**.

Right-click the printer icon and choose **Printing Preferences**. The QuickLabel Kiaro! Printing Preferences window will open.

**Note:** You can also access the driver preferences via the application's print dialog. From the Print window in your software, select **QuickLabel Kiaro!** from the printer list and choose **Properties** or **Setup** (varies based on program).

- 2 Choose the **Layout** tab.

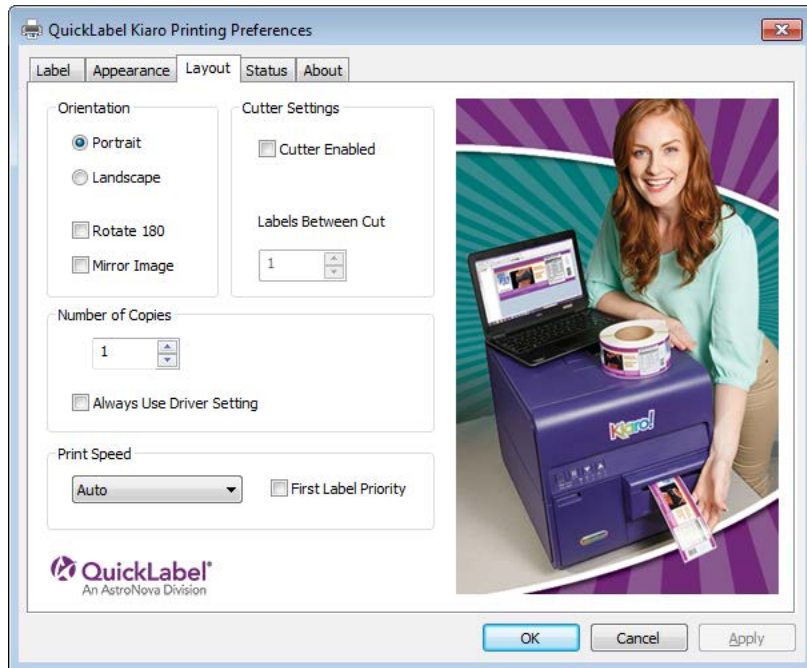

- 3 If necessary, you can select a printing orientation. Orientation is often set within the design application. However, if you cannot select an orientation in the design application, choose from the following options:
  - **Portrait** - Select this option if you want to print the label in a portrait orientation on the label roll.
  - **Landscape** - Select this option if you want to print the label in a landscape orientation on the label roll.
- 4 If necessary, you can rotate the printed image 180 degrees by choosing **Rotate 180**.
- 5 If necessary, you can print the image in a mirrored orientation by choosing **Mirror Image**.
- 6 If necessary, you can select a printing quantity. Print copies are specified within the application before printing. However, you can override that value here, or use this setting if the application does not provide a setting.

If you enable the **Always Use Driver Setting** option, the print quantity you specify in the driver will override the print quantity specified in your design application.

- 7 If necessary, you can change the print speed. However, the **Auto** print speed is recommended. This option automatically adjusts printing speed based on the speed of the print job data received by the printer.

When the printer does not have enough data it will stop printing, wait for the required amount of data, then retract media to the next label and resume printing. If automatic speed is used, printing will continue at a slower speed. If a specific speed is selected, printing will continue at the same speed.

- 8 Select whether to enable first label priority mode. When this mode is enabled, a command will be sent to the printer at the start of a job. This command instructs the printer to start processes for preparing to print. This mode reduces the amount of time before the first label in a job starts printing.

- 9 If your Kiaro! printer has the auto-cutter accessory installed, you can set up the cutter.

- Check the **Cutter Enabled** option to enable the auto-cutter.
- Use the **Labels Between Cut** field to indicate the number of labels to print between each cut.

The minimum cut length is 1.496 inches (38 mm). If you choose to cut between each label, and the label length is shorter than the minimum cut length, the label will print and be advanced an additional label length plus 0.25 inches (6.35 mm) and then cut.

- 10 Choose **OK**.

## Printing Labels

- 1 Ensure the label media has been loaded.
- 2 If you are printing from a third-party design application, ensure the printer driver preferences are configured.
- 3 Open the label file using the appropriate software. Then choose to print the label, and enter the number of copies you would like to print.

**Note:** If your software has a collate option, disable it before printing.

- 4 Print the labels. The Status Monitor will automatically open and display information about printer and job status.

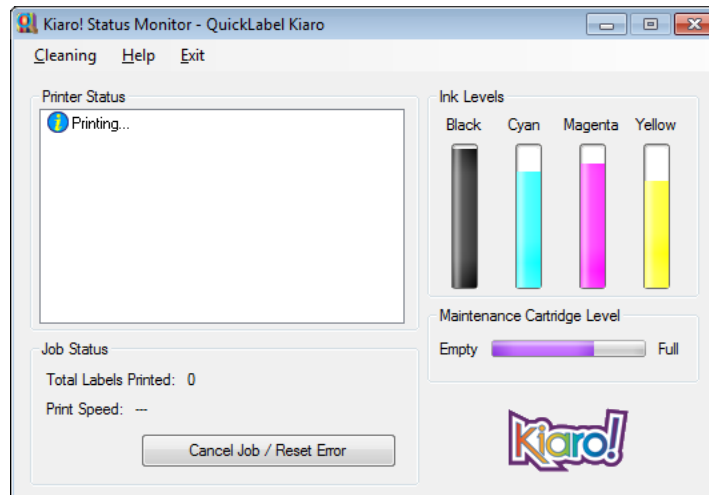

The job progress will be displayed in the Status Monitor.

If necessary, you can cancel the print job by choosing **Cancel Job/Reset Error** on the Status Monitor.

- 5 Receive the printed labels. At the end of the job, cut the label material with the manual cutter.

**Note:** Do not pull the printed labels in any direction as they exit the printer. Pulling the labels may result in a media jam.

**Related Topics:**

- Using the Manual Cutter on page 55

## Using the Manual Cutter

After completion of label printing, cut the label using the manual cutter.

**Warning:** The cutter blade is sharp. Use caution to avoid personal injury or damage to clothing when working with cutting blades or around exposed blade surfaces.

- 1 Open the cutter cover.

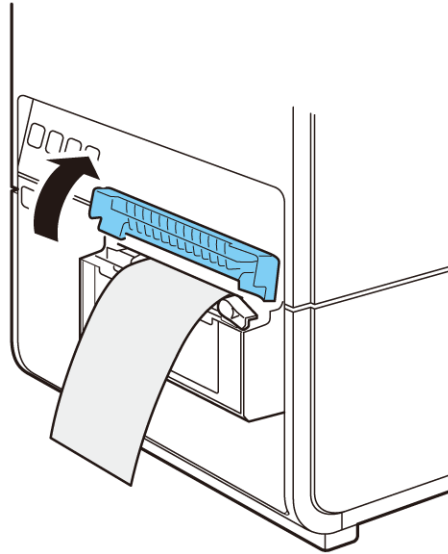

- 2 Hold the printed label as shown. If the printed label is short, press the FEED key to eject paper to the position where you can hold the label with ease.

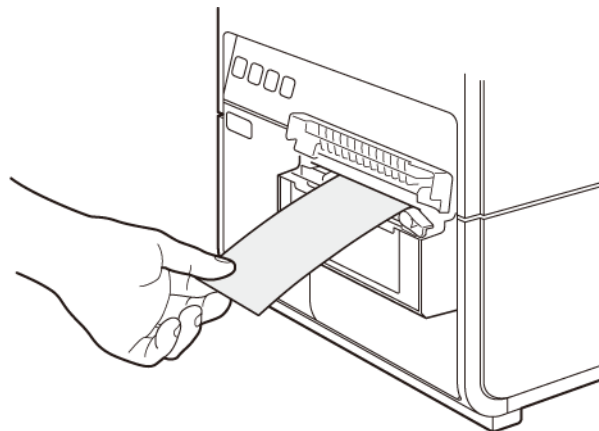

- 3 Cut the label by moving the cutter as shown while pressing the cutter lightly.

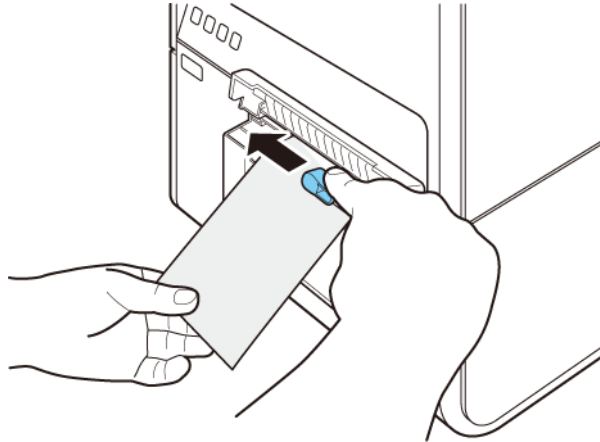

- 4 Return the cutter to the original position, and then close the cutter cover.

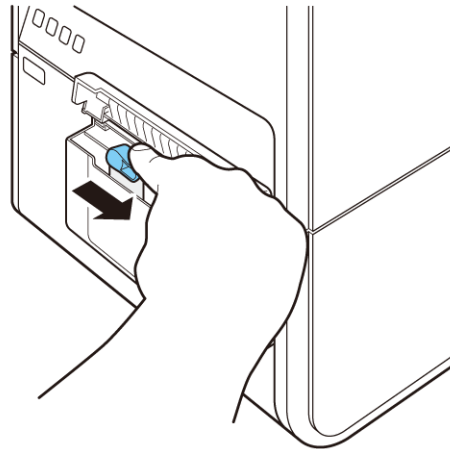

**Note:** If the cutter has become extremely dull, contact QuickLabel Support. Do not disassemble the cutter.



## Using the Status Monitor

### Viewing the Printer Status

- 1 Open the Kiaro! Status Monitor. You can access the Status Monitor from the Windows Start Menu, Kiaro! Maintenance Utility, or the printer driver.
  - From the Windows Start Menu, choose **Start > All Programs > QuickLabel Kiaro! > Kiaro! Status Monitor**.
  - In the Kiaro! Maintenance Utility, choose **Status Monitor**.
  - In the Kiaro! printer driver, choose **Status Monitor** from the **Status** tab.

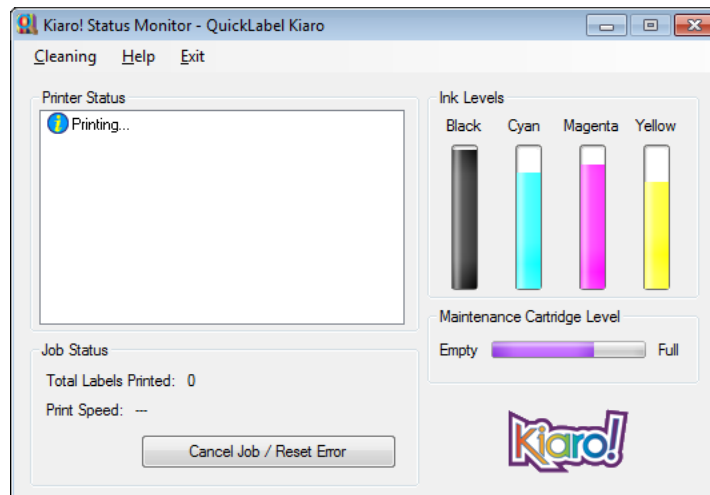

- 2 You can view status information in the Printer Status area. This area will display informational, error, and warning messages related to your printer's current status.
- 3 If necessary, you can initiate printhead cleaning if the printer is in the Ready, Sleeping, or Paused modes.

Three cleaning options are available (light, medium, and heavy). Start with light cleaning and then print a test label. If the issue is not resolved, repeat using the medium cleaning method. If the issue is still not resolved, repeat using heavy cleaning.

If multiple heavy cleanings do not resolve the issue, contact Technical Support.

- 4 If necessary, you can view help topics by choosing **Help > Help Topics**.

### Viewing the Job Status and Cancelling Jobs

- 1 Open the Kiaro! Status Monitor. You can access the Status Monitor from the Windows Start Menu, Kiaro! Maintenance Utility, or the printer driver.
  - From the Windows Start Menu, choose **Start > All Programs > QuickLabel Kiaro! > Kiaro! Status Monitor**.
  - In the Kiaro! Maintenance Utility, choose **Status Monitor**.

- In the Kiaro! printer driver, choose **Status Monitor** from the **Status** tab.

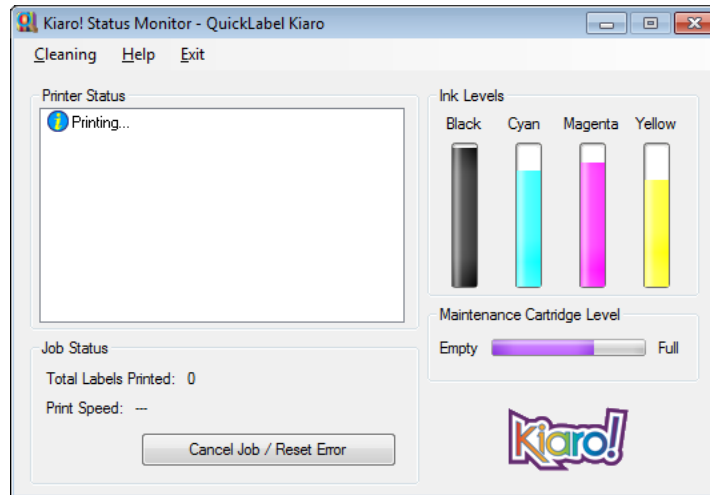

- 2 You can view print job information in the Job Status area.
- 3 If necessary, you can cancel an in-progress job by choosing **Cancel Job**.

### Viewing Ink and Maintenance Cartridge Levels

- 1 Open the Kiaro! Status Monitor. You can access the Status Monitor from the Windows Start Menu, Kiaro! Maintenance Utility, or the printer driver.
  - From the Windows Start Menu, choose **Start > All Programs > QuickLabel Kiaro! > Kiaro! Status Monitor**.
  - In the Kiaro! Maintenance Utility, choose **Status Monitor**.
  - In the Kiaro! printer driver, choose **Status Monitor** from the **Status** tab.

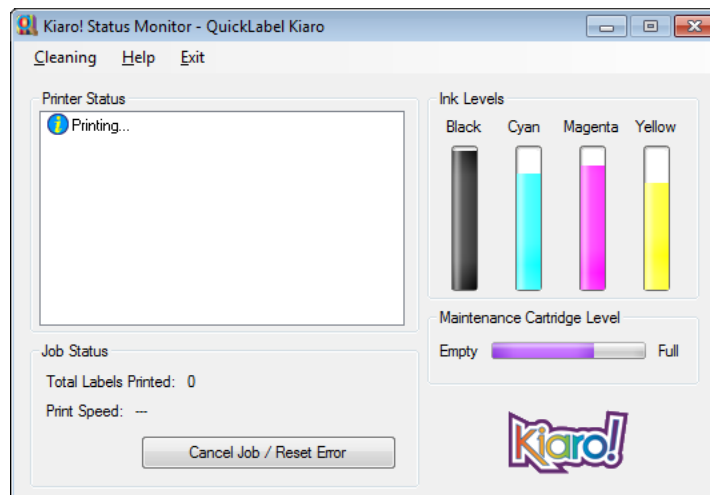

- 2 You can view estimates of remaining ink percentages in the Ink Levels area.
- 3 You can view an estimate of the maintenance cartridge level percentage in the Maintenance Cartridge Level area.

## Managing Media Out with the Kiaro! Printer

On media out, the Kiaro! printer will reprint labels to ensure all labels have been printed. This action produces duplicate labels and the user will need a manual procedure to remove the duplicates, especially if the labels contain information such as barcodes, serial numbers, etc.

When the Kiaro! printer runs out of media before completing the print job, it will print all remaining labels including the unfinished, in-progress label when a new roll of labels is loaded in the printer.

For example, during a print job of 10 labels, the printer runs out of media while printing the 6th label and the 4th label does not reach the stop position. When media is loaded and printing resumes, printing will start with the 4th label and continue to the 10th label in the job.

A label is considered printed if it exited the Kiaro! and passed the stop position. All labels that did not pass the stop position prior to the media out condition will be reprinted.

## Changing or Replacing Media

### Removing a Media Roll

When changing media before completion of printing, use media of the same size as the media used so far. Using media of a different size can result in an error.

- 1 Open the roll cover.

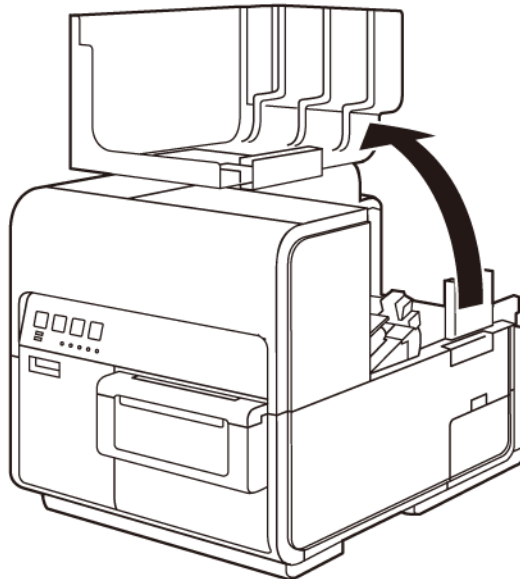

- 2 Push the lever of the paper guide to open the guide.

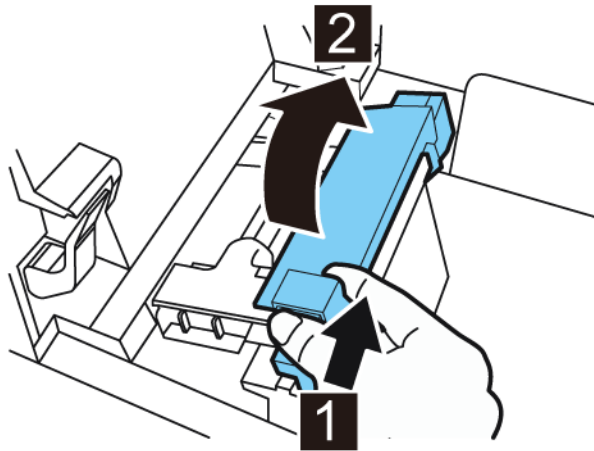

- 3 Open the transport guide (right), and slide it rightward until it stops.

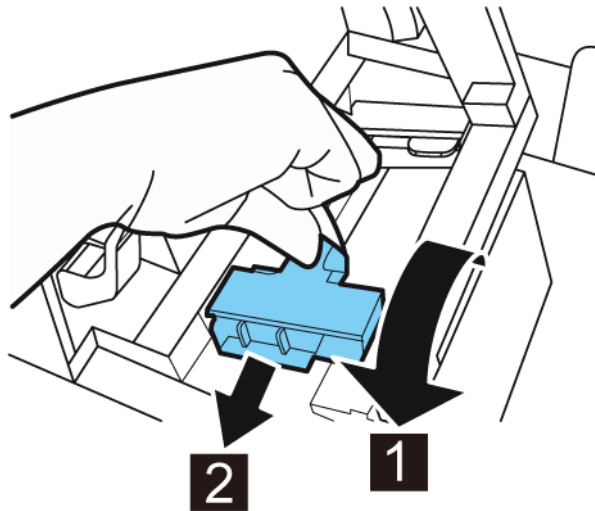

- 4 While pressing the pinch roller release lever, pull out the media.

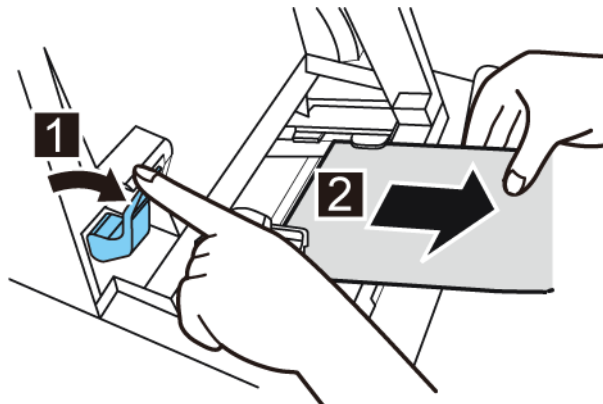

- 5 Remove the roll holder.

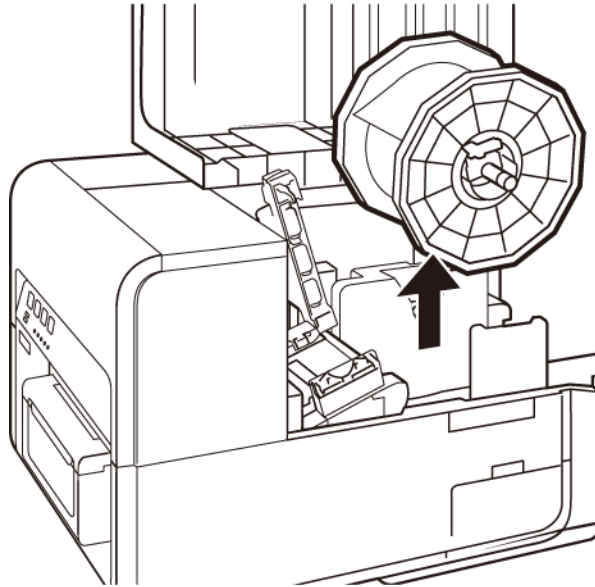

- 6 Remove the roll holder. Remove the media roll from the roll holder.

## Removing an Empty Media Roll

When the media has been used up, a message will be displayed on the Status Monitor and the printer will stop.

- 1 Open the roll cover.

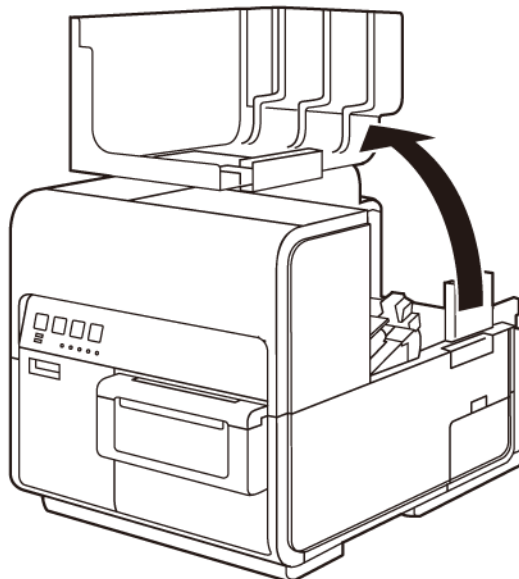

- 2** Locate the tape adhered at the trailing edge of the media.

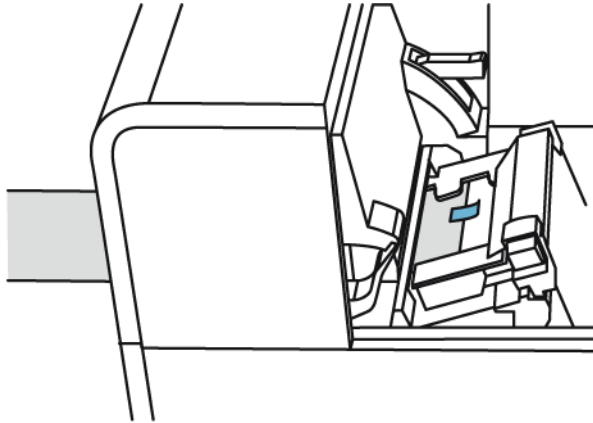

- 3** Push the lever of the paper guide to open the guide.

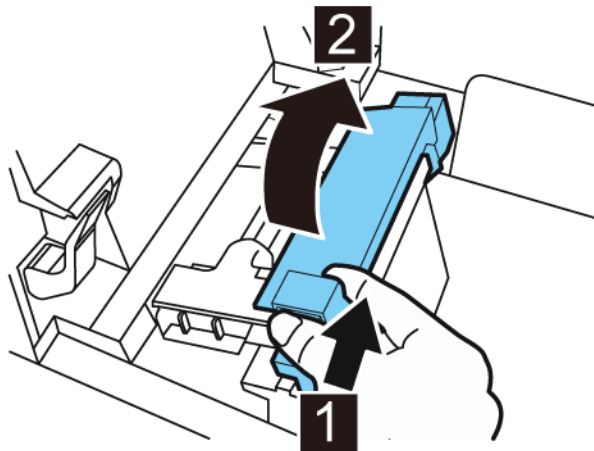

- 4** Remove the tape.

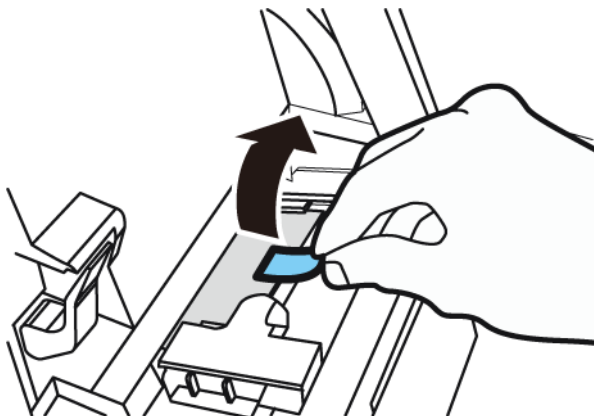

- 5 While pushing the pinch roller release lever, pull out media through the delivery slot.

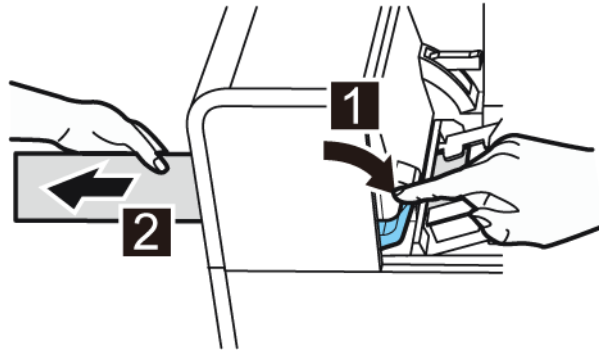

- 6 Remove the empty roll holder. Remove the empty roll core from the roll holder.

### Loading Media on the Roll Holder

- 1 While pushing the holder stopper release lever, remove the holder stopper from the roll holder.

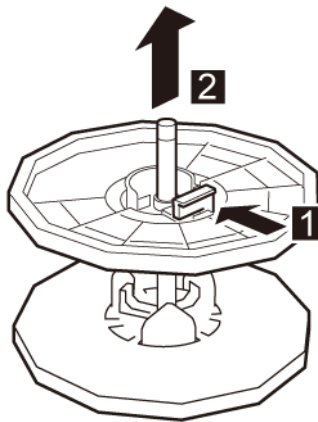

- 2 Load roll media on the roll holder with it oriented as shown such that the bottom of the roll touches the roll holder surface with no clearance.

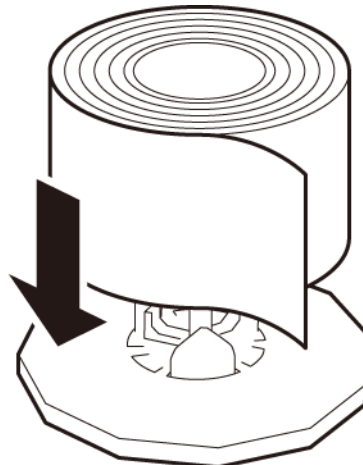

- 3 While pushing the holder stopper release lever, insert the holder stopper until it stops.

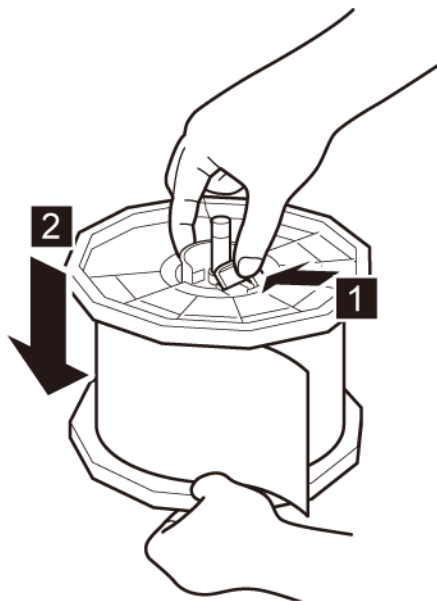

Release the holder stopper release lever.

### Setting the Media in the Printer

- 1 Make sure that the Power LED stays lit. If the Power LED does not stay lit or it is not blinking, press the power key to put the printer in the power-on state.
- 2 Open the roll cover.

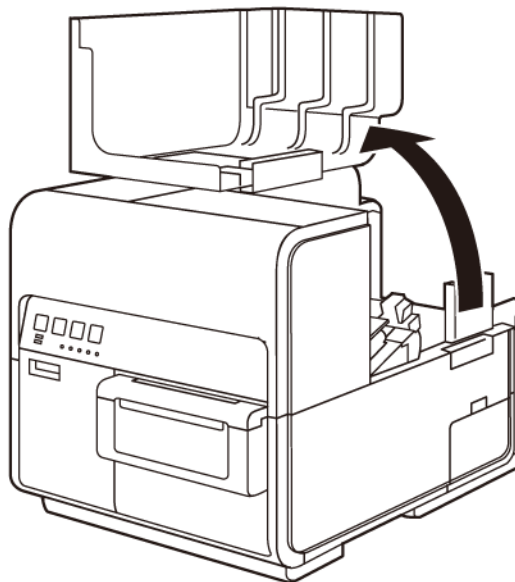



- 3 Push the lever of the paper guide to open the guide.

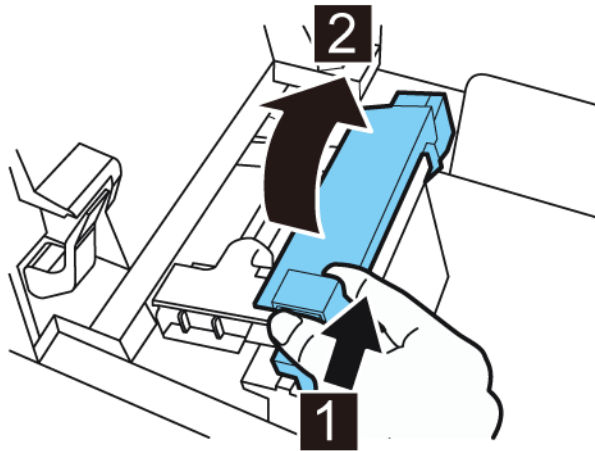

- 4 Open the transport guide (right), and slide it rightward until it stops.

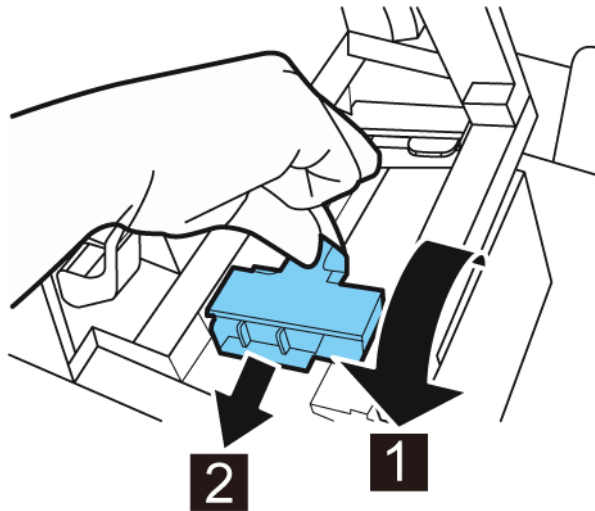

- 5 Mount the roll holder in the printer.

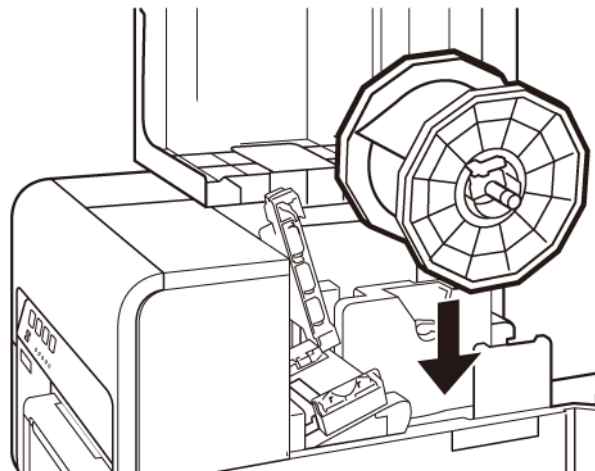

- 6** If you are using gap or reflective mark media, cut the media edge that will be fed into the printer. If you are using continuous media, skip this step.
- If you are using gap media, cut the media between labels as illustrated by the dashed red line below. The arrow indicates the direction of media feed into the printer.

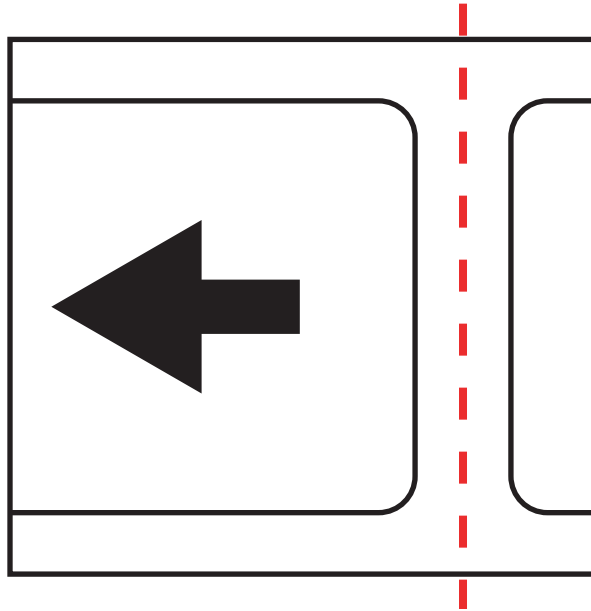

- If you are using reflective mark media, cut the media between labels, but before the mark, as illustrated by the dashed red line below. The arrow indicates the direction of media feed into the printer.

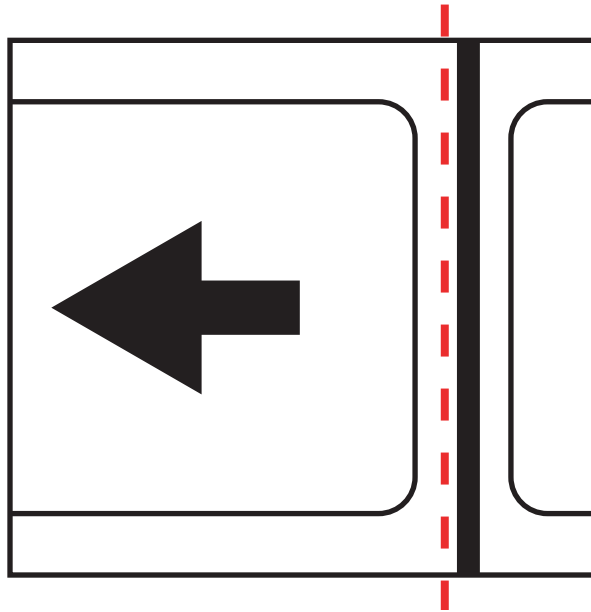

- 7 Insert media along the left-side guide under the transport guide (left) until it stops at the roller in the feeder slot.

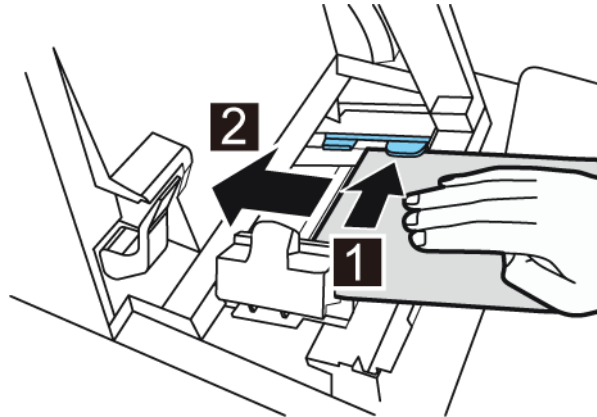

Media at the roller in the feeder slot is automatically pulled in slightly.

- 8 Slide the transport guide (right) in accordance with the width of the media.

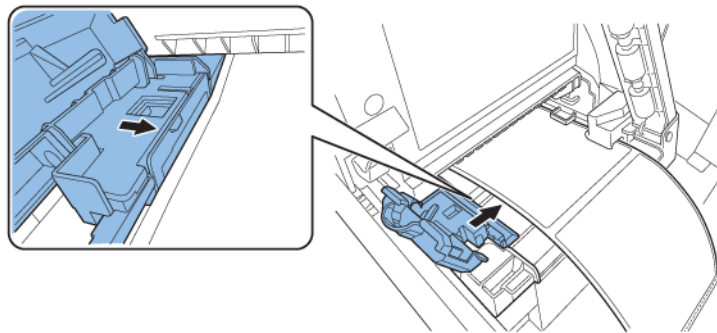

**Note:** Do not press the transport guide (right) strongly against the media edge. A paper jam can result.

- 9 Slowly close the transport guide (right) to lock it.

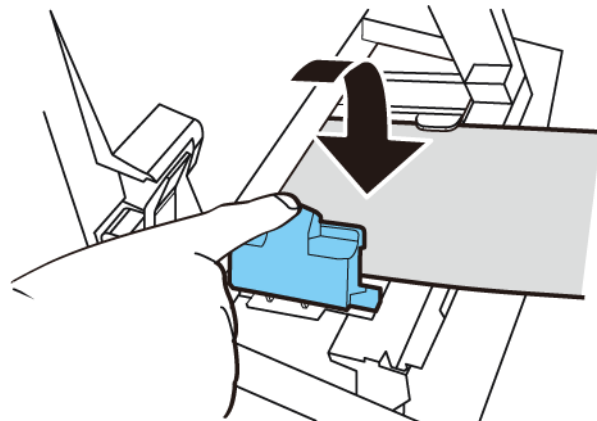

- 10** Slowly push the paper guide down until it clicks (locks). When it locks, media is transported automatically.

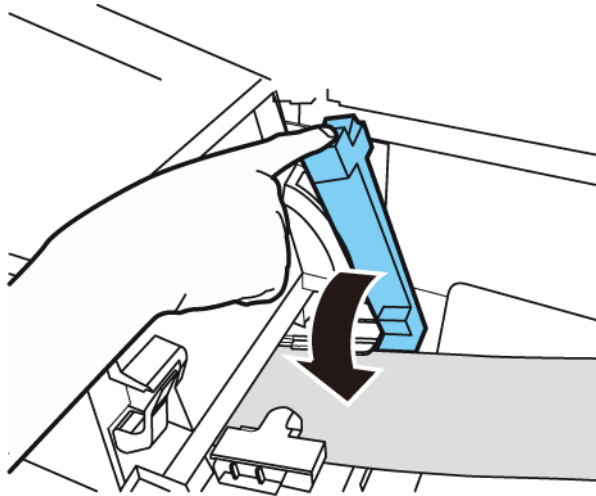

- 11** Close the roll cover.

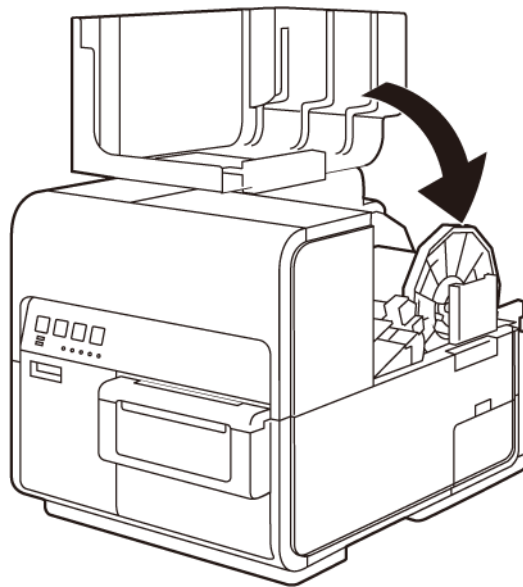

# 4

## Kiario! Maintenance Utility

### About the Maintenance Utility

The Kiario! Maintenance Utility is installed during the driver installation process. The utility allows you to view printer information and perform a variety of maintenance functions.

### Printer Information Tab

Use the **Printer Information** tab to view printer system information, upgrade printer firmware, and set the clock.

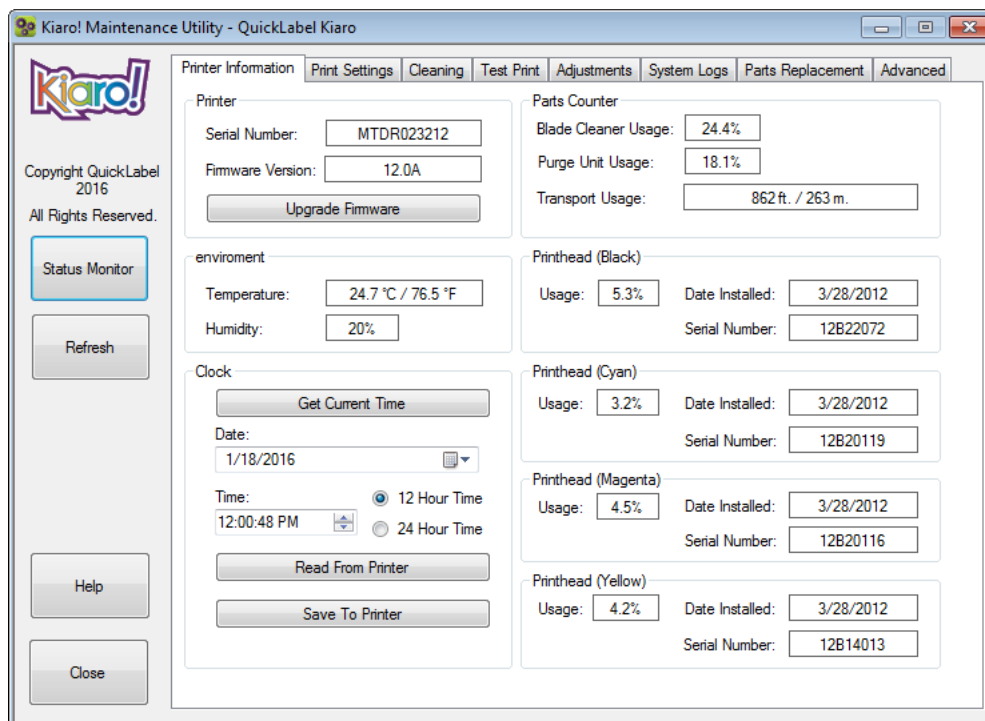

### Viewing Printer Information

- 1 Launch the Kiario! Maintenance Utility.

From the Windows Start Menu, choose **Start > All Programs > QuickLabel Kiario! > Kiario! Maintenance Utility**. A language and printer prompt will open.

Select a display language and the Kiario! printer you want to connect to. Choose **OK**.

- 2 Choose the **Printer Information** tab.

**3** View the printer information.

- **Printer** - This section provides the serial number of the printer and the installed firmware version number.
- **Environment** - This section provides the current temperature and humidity of the printer location.
- **Parts Counter** - This section provides the percentage of service life used by the blade cleaner and purge unit. When an item reaches 100% of service life used, it must be replaced.

This section also provides the amount of media that has been transported through the system.

- **Print Heads** - This section provides the percentage of service life used by the printheads. If print quality is acceptable, you can continue to use a printhead past 100% of its service life.

This section also provides the serial numbers and installation dates for printheads.

**Related Topics:**

- [Parts Replacement Tab on page 93](#)

## Upgrading the Printer Firmware

**1** Ensure a Kiario! Firmware file (\*.udf) is accessible from your PC.

**2** Launch the Kiario! Maintenance Utility.

From the Windows Start Menu, choose **Start > All Programs > QuickLabel Kiario! > Kiario! Maintenance Utility**. A language and printer prompt will open.

Select a display language and the Kiario! printer you want to connect to. Choose **OK**.

**3** Choose the **Printer Information** tab.

**4** Choose **Update Firmware**. The Upgrade Firmware window will open.

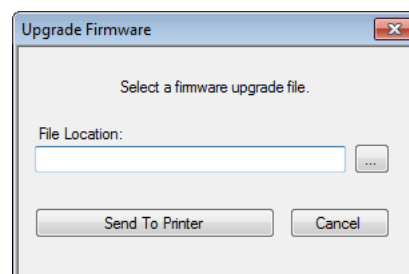

**5** Choose the **...** button. Browse to the Kiario! Firmware file (\*.udf) and choose **Open**.

**6** Choose **Send to Printer**.

A progress indicator will be displayed and the printer firmware will be upgraded. When this process is complete, the printer will restart automatically.

## Setting the Clock

- 1 Launch the Kiaro! Maintenance Utility.

From the Windows Start Menu, choose **Start > All Programs > QuickLabel Kiaro! > Kiaro! Maintenance Utility**. A language and printer prompt will open.

Select a display language and the Kiaro! printer you want to connect to. Choose **OK**.

- 2 Choose the **Printer Information** tab.
- 3 To set the date/time controls to the current date/time as defined by your Windows clock, choose **Get Current Time**.
- 4 To read the time from the printer's internal clock and set the date/time controls accordingly, choose **Read From Printer**.
- 5 To set the printer's internal clock, select a date/time with the controls and choose **Save to Printer**.

## Print Settings Tab

Use the **Print Settings** tab to adjust the vertical baseline, horizontal baseline, cut position, stop position, and heavy-color mode.

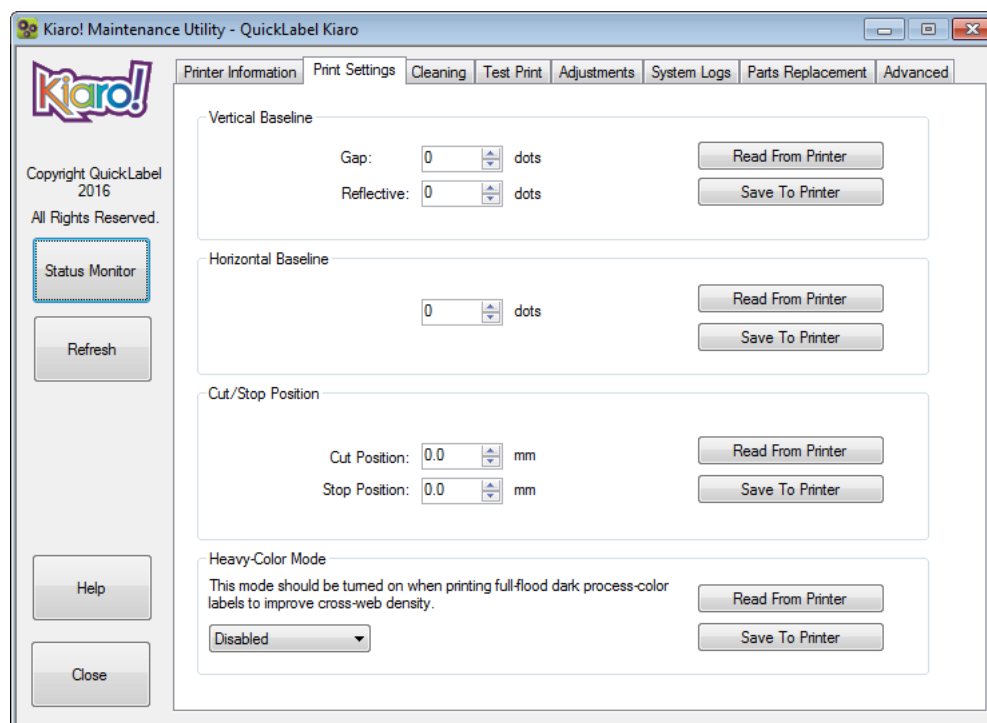

## Setting the Vertical Baseline

The gap and reflective vertical baseline settings adjust the start of printing for gap or reflective media. You can adjust the baseline -200 to +200 dots.

- 1 Launch the Kiaro! Maintenance Utility.

From the Windows Start Menu, choose **Start > All Programs > QuickLabel Kiaro! > Kiaro! Maintenance Utility**. A language and printer prompt will open.

Select a display language and the Kiaro! printer you want to connect to. Choose **OK**.

- 2 Choose the **Print Settings** tab.

- 3 To read the vertical baseline values from the printer and set the **Gap** and **Reflective** controls accordingly, choose **Read From Printer**.

- 4 Enter vertical baseline values for Gap and Reflective media.

In the following illustration, a label is exiting the printer. Note the positive and negative adjustment directions.

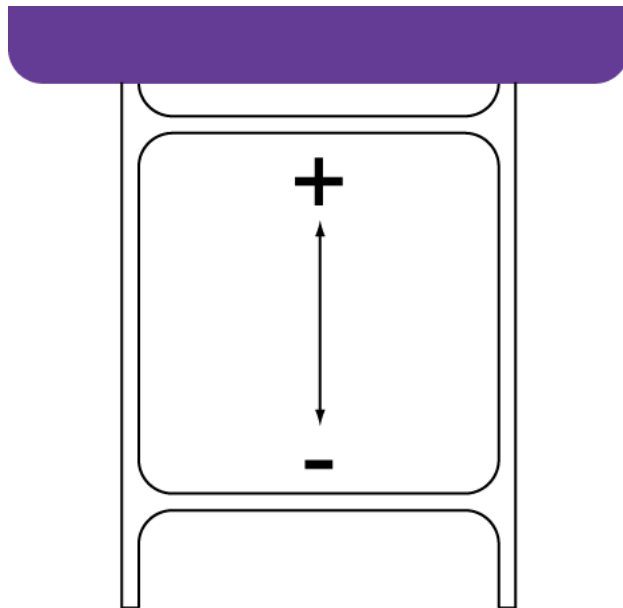

- 5 To save the vertical baseline values, choose **Save to Printer**.

## Setting the Horizontal Baseline

The horizontal baseline setting adjusts the horizontal position of the printed image. You can adjust the baseline -200 to +200 dots.

- 1 Launch the Kiaro! Maintenance Utility.

From the Windows Start Menu, choose **Start > All Programs > QuickLabel Kiaro! > Kiaro! Maintenance Utility**. A language and printer prompt will open.

Select a display language and the Kiaro! printer you want to connect to. Choose **OK**.



- 2 Choose the **Print Settings** tab.
- 3 To read the horizontal baseline value from the printer and set the **Horizontal Baseline** control accordingly, choose **Read From Printer**.
- 4 Enter a horizontal baseline value.

In the following illustration, a label is exiting the printer. Note the positive and negative adjustment directions.

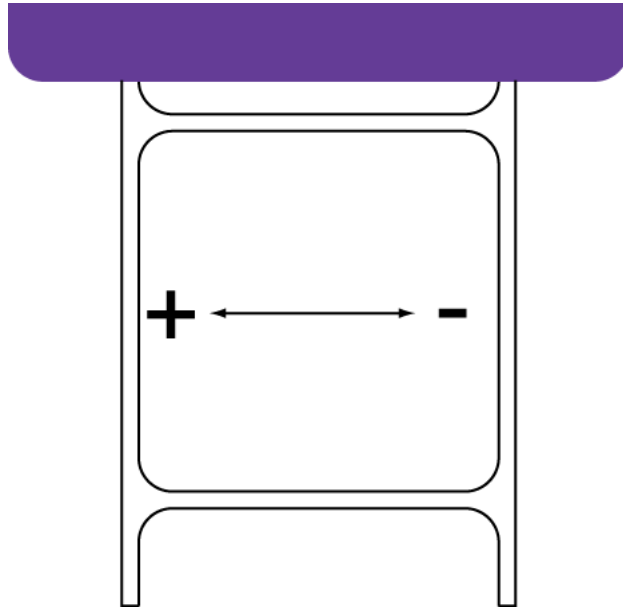

- 5 To save the horizontal baseline value, choose **Save to Printer**.

## Setting the Cut and Stop Positions

The Cut Position and Stop Position settings adjust the position at which the media is fed after printing.

- If you are using an optional cutter, media is fed based on the Cut Position setting.
- If you are not using an optional cutter, media is fed based on the Stop Position setting.

- 1 Launch the Kiaro! Maintenance Utility.

From the Windows Start Menu, choose **Start > All Programs > QuickLabel Kiaro! > Kiaro! Maintenance Utility**. A language and printer prompt will open.

Select a display language and the Kiaro! printer you want to connect to. Choose **OK**.

- 2 Choose the **Print Settings** tab.
- 3 To read the cut position and stop position values from the printer and set the **Cut Position** and **Stop Position** controls accordingly, choose **Read From Printer**.

- 4 Enter a cut position value. This value will be used when an optional cutter is attached.
  - Positive values result in more media being fed after printing before the media stops.
  - Negative values result in less media being fed after printing before the media stops.

You can adjust the cut position -10 to +10 mm.

- 5 Enter a stop position value. This value will be used when an optional cutter is not attached.
  - Positive values result in more media being fed after printing before the media stops.
  - Negative values result in less media being fed after printing before the media stops.

You can adjust the stop position -10 to +121 mm.

- 6 To save the cut position and stop position values, choose **Save to Printer**.

## Using Heavy-Color Mode

Heavy-color mode should be enabled when printing full-flood dark process-color labels to improve cross-web density.

- 1 Launch the Kiaro! Maintenance Utility.

From the Windows Start Menu, choose **Start > All Programs > QuickLabel Kiaro! > Kiaro! Maintenance Utility**. A language and printer prompt will open.

Select a display language and the Kiaro! printer you want to connect to. Choose **OK**.
- 2 Choose the **Print Settings** tab.
- 3 To read the heavy-color mode setting from the printer and set the **Disabled/Enabled** control accordingly, choose **Read From Printer**.
- 4 Select whether to enable or disable heavy-color mode.
- 5 To save the heavy-color mode setting, choose **Save to Printer**.

## Cleaning Tab

Use the **Cleaning** tab to clean the printheads, prepare the printer for transport, and prime the printheads. Also use this tab to convert the printer to accept magenta+ ink. If you are using the Kiaro! D printer, use this tab to refresh ink.

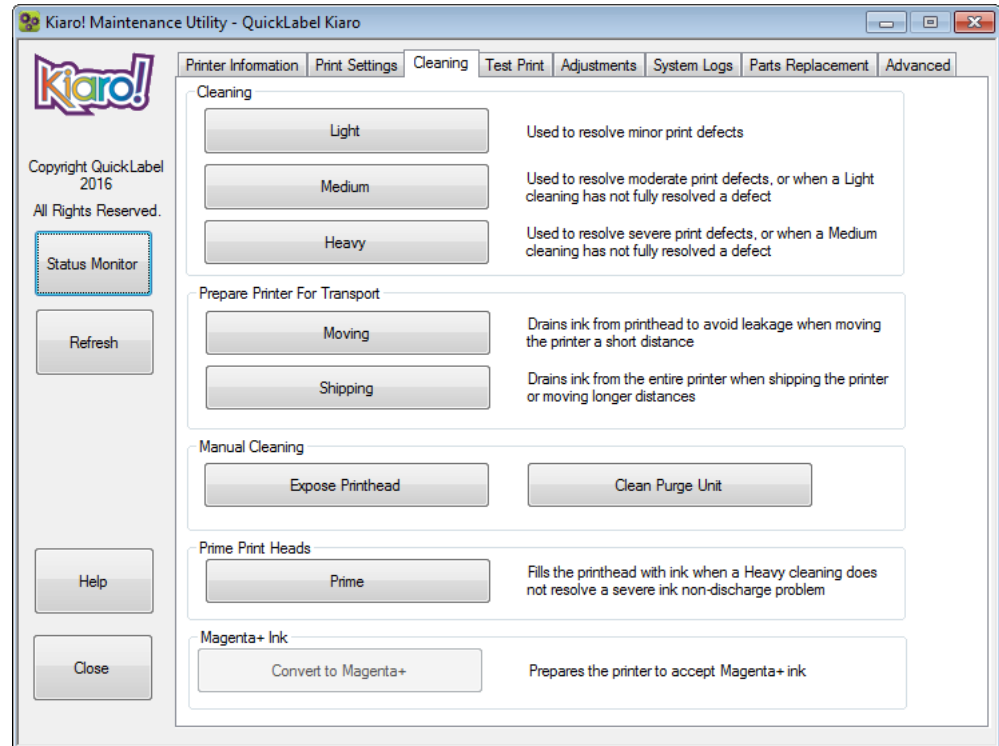

### Cleaning Printheads

If you suspect print quality issues related to banding, clogged nozzles, or printing defects, you might want to initiate a cleaning.

Printhead cleaning cannot be done during a print job or if an error is occurring. When cleaning is in progress, do not perform any other operation.

**Note:** *Cleaning the printhead consumes ink. Clean the printhead only when necessary.*

The cleaning options discussed in this procedure are also available in the **Status** tab of the Kiaro! printer driver and the **Cleaning** menu of the Kiaro! Status Monitor.

- 1 Launch the Kiaro! Maintenance Utility.

From the Windows Start Menu, choose **Start > All Programs > QuickLabel Kiaro! > Kiaro! Maintenance Utility**. A language and printer prompt will open.

Select a display language and the Kiaro! printer you want to connect to. Choose **OK**.

- 2 Choose the **Cleaning** tab.

**3** Choose a cleaning option.

Three cleaning options are available (light, medium, and heavy). Start with light cleaning and then print a test label. If the issue is not resolved, repeat using the medium cleaning method. If the issue is still not resolved, repeat using heavy cleaning.

If multiple heavy cleanings do not resolve the issue, contact Technical Support.

## Preparing for Moving

Before moving the printer a short distance in your building, such as to a different floor, prepare it using the following instructions. This procedure will drain ink from the printhead to avoid leakage when moving the printer a short distance.

**1** Launch the Kiaro! Maintenance Utility.

From the Windows Start Menu, choose **Start > All Programs > QuickLabel Kiaro! > Kiaro! Maintenance Utility**. A language and printer prompt will open.

Select a display language and the Kiaro! printer you want to connect to. Choose **OK**.

**2** Choose the **Cleaning** tab.

**3** Choose **Moving**. Follow the on-screen instructions to complete this procedure.

## Preparing for Shipping

Before shipping the printer over long distances, prepare it using the following instructions. This procedure will drain ink from the entire printer when shipping the printer or moving longer distances.

**1** Ensure the message "Maintenance cartridge near full" is not displayed in the Status Monitor. If the warning message is displayed, replace the maintenance cartridge with a new one, and then start the work.

**Note:** If the Shipping function is executed while the warning message is displayed, the maintenance cartridge would be filled with waste ink and the printer would be shut down, incurring extra time.

**2** Launch the Kiaro! Maintenance Utility.

From the Windows Start Menu, choose **Start > All Programs > QuickLabel Kiaro! > Kiaro! Maintenance Utility**. A language and printer prompt will open.

Select a display language and the Kiaro! printer you want to connect to. Choose **OK**.

**3** Choose the **Cleaning** tab.

**4** Turn the printer power off and then back on to ensure the printer will not enter a sleeping state during the shipping process. The printer entering sleep mode at any point of the shipping process could result in a failure to complete the shipping process correctly.

**5** Choose **Shipping**. Follow the on-screen instructions to complete this procedure. The ink will be drained from the printer.

- 6 Power off the printer.
- 7 Pack the printer in its original packing material for shipping.

## Exposing the Printhead for Manual Cleaning

Use the following instructions to expose the printhead for cleaning during the manual cleaning procedures discussed in the user guide.

- 1 Launch the Kiaro! Maintenance Utility.

From the Windows Start Menu, choose **Start > All Programs > QuickLabel Kiaro! > Kiaro! Maintenance Utility**. A language and printer prompt will open.

Select a display language and the Kiaro! printer you want to connect to. Choose **OK**.

- 2 Choose the **Cleaning** tab.
- 3 Choose the **Expose Printhead** button.

The printer head will move to the print position for cleaning. This process requires five seconds.

**Note:** Do not keep the printhead in the print position for longer than two minutes.

### **Related Topics:**

- Cleaning the Printhead Face on page 102
- Cleaning the Inside Edge of the Printhead on page 104

## Removing the Purge Unit for Manual Cleaning

Use the following instructions to remove the purge unit for cleaning during the manual cleaning procedures discussed in the user guide.

- 1 Launch the Kiaro! Maintenance Utility.

From the Windows Start Menu, choose **Start > All Programs > QuickLabel Kiaro! > Kiaro! Maintenance Utility**. A language and printer prompt will open.

Select a display language and the Kiaro! printer you want to connect to. Choose **OK**.

- 2 Choose the **Cleaning** tab.
- 3 Choose the Clean Purge Unit button.

Use the maintenance wizard to remove the purge unit for manual cleaning.

### **Related Topics:**

- Cleaning the Purge Unit Blade on page 105

## Priming the Printheads

Priming fills the printhead with ink when a heavy cleaning does not resolve a severe ink non-discharge problem.

- 1 Launch the Kiario! Maintenance Utility.

From the Windows Start Menu, choose **Start > All Programs > QuickLabel Kiario! > Kiario! Maintenance Utility**. A language and printer prompt will open.

Select a display language and the Kiario! printer you want to connect to. Choose **OK**.

- 2 Choose the **Cleaning** tab.
- 3 Choose **Prime**. Follow the on-screen instructions to complete this procedure.

## Converting to Magenta+ Ink

Magenta+ ink is a new and improved formulation that extends the magenta color gamut of your Kiario! label printer.

The original magenta ink has been discontinued and replaced by the new magenta+ formulation. When you are ready to start using magenta+ ink, use the following procedure to convert the printer.

The conversion procedure purges existing magenta ink from the system and prepares the printer for accepting a new magenta+ ink tank.

**Caution:** *After converting to magenta+ ink, your printer cannot be configured to use the original magenta ink formulation. Use only magenta+ ink tanks when replacing magenta color ink in the future.*

**Note:** *If the Convert to Magenta+ button is disabled in the Cleaning tab, magenta+ ink is already in use and this conversion procedure is not necessary.*

- 1 Launch the Kiario! Maintenance Utility.

From the Windows Start Menu, choose **Start > All Programs > QuickLabel Kiario! > Kiario! Maintenance Utility**. A language and printer prompt will open.

Select a display language and the Kiario! printer you want to connect to. Choose **OK**.

- 2 Choose the **Cleaning** tab.
- 3 Choose **Convert to Magenta+**. Follow the on-screen instructions to complete this procedure.
- 4 After the printer has been converted, you may install a magenta+ ink tank. Ensure that you only use magenta+ ink tanks when installing magenta color ink.

Original magenta and magenta+ ink tanks look similar, but you can identify them by their markings.

- Magenta+ ink (part number 14731212) packaging and ink tank marking differences are illustrated below

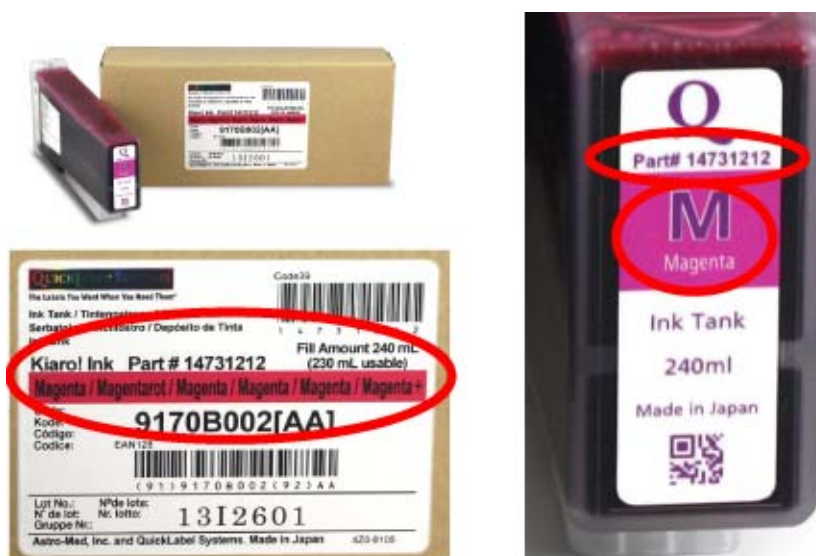

- Magenta ink (part number 14731202) packaging and ink tank marking differences are illustrated below



## Refreshing Kiario! D Ink

Due to pigment components, Kiario! D ink requires periodic refreshing to maintain an optimum mixture. The status monitor will prompt you to refresh ink as needed.

**Note:** This feature applies only to the Kiario! D ink. If you are using the standard Kiario!, this procedure is not needed.

- 1 Launch the Kiario! Maintenance Utility.

From the Windows Start Menu, choose **Start > All Programs > QuickLabel Kiario! > Kiario! Maintenance Utility**. A language and printer prompt will open.

Select a display language and the Kiario! printer you want to connect to. Choose **OK**.

- 2 Choose the **Cleaning** tab.
- 3 Choose **Refresh Ink**. Follow the on-screen instructions to complete this procedure.

## Test Print Tab

Use the **Test Print** tab to print test patterns.

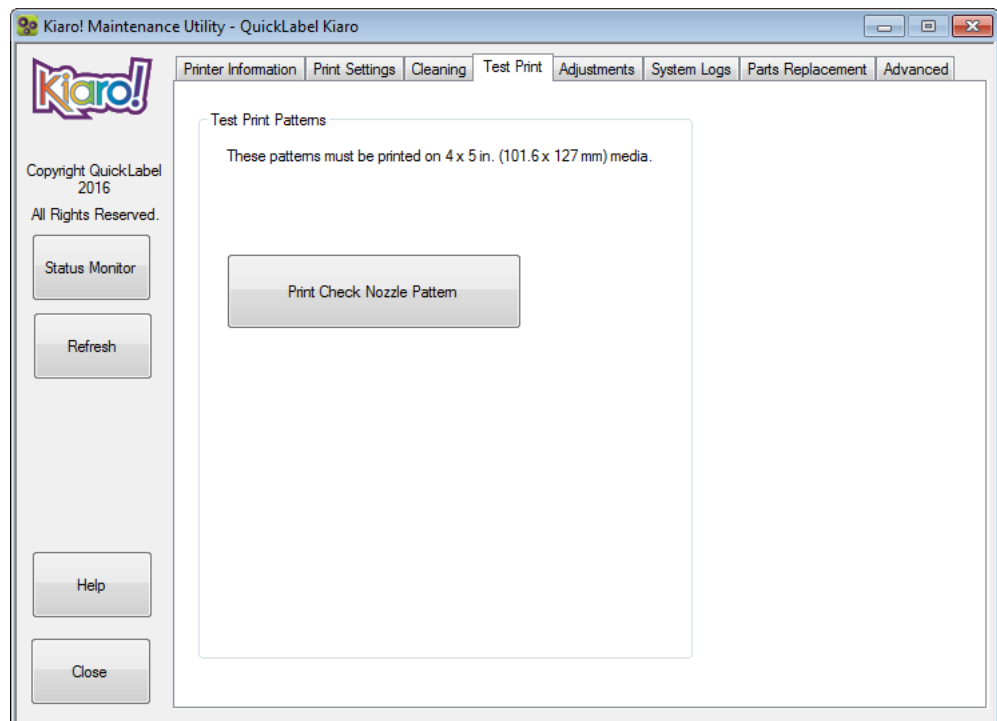



## Printing a Test Pattern

- 1 Ensure that 4x5 media is loaded.
- 2 Launch the Kiaro! Maintenance Utility.

From the Windows Start Menu, choose **Start > All Programs > QuickLabel Kiaro! > Kiaro! Maintenance Utility**. A language and printer prompt will open.

Select a display language and the Kiaro! printer you want to connect to. Choose **OK**.

- 3 Choose the **Test Print** tab.
- 4 Choose **Print Nozzle Check Pattern** to print solid and shade patterns of each color.

## Adjustments Tab

Use the **Adjustments** tab to set color registration and top-of-form adjustment options.

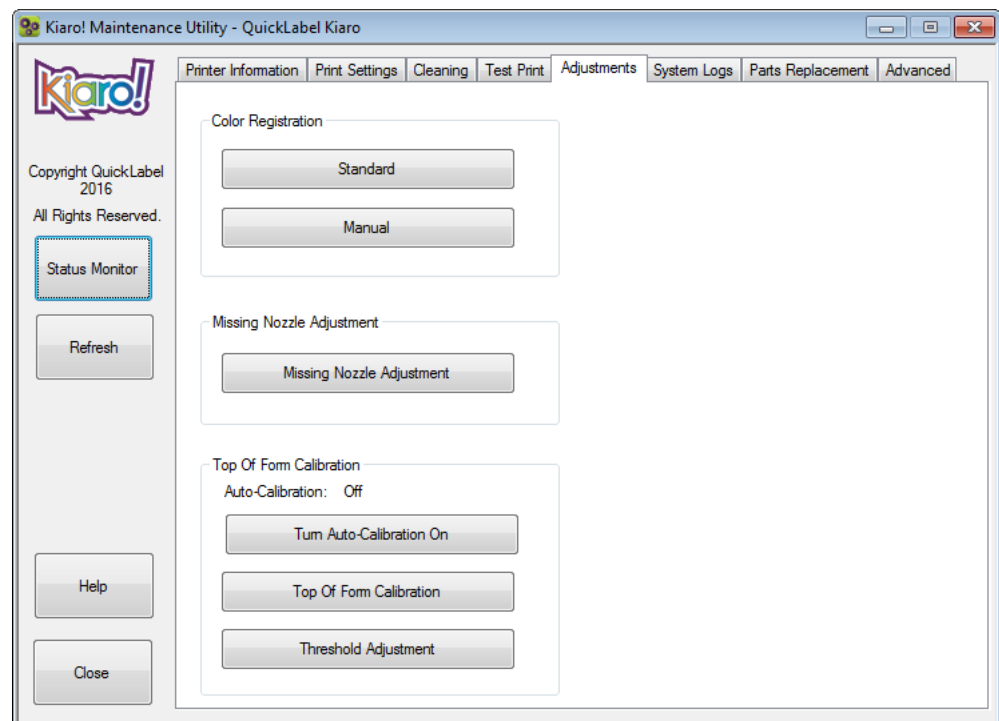

## Setting up Standard Registration

- 1 Ensure that 4x5 media is loaded.
- 2 Launch the Kiaro! Maintenance Utility.

From the Windows Start Menu, choose **Start > All Programs > QuickLabel Kiaro! > Kiaro! Maintenance Utility**. A language and printer prompt will open.

Select a display language and the Kiaro! printer you want to connect to. Choose **OK**.

- 3 Choose the **Adjustments** tab.
- 4 Choose **Standard**. The Head Adjustments window will open.

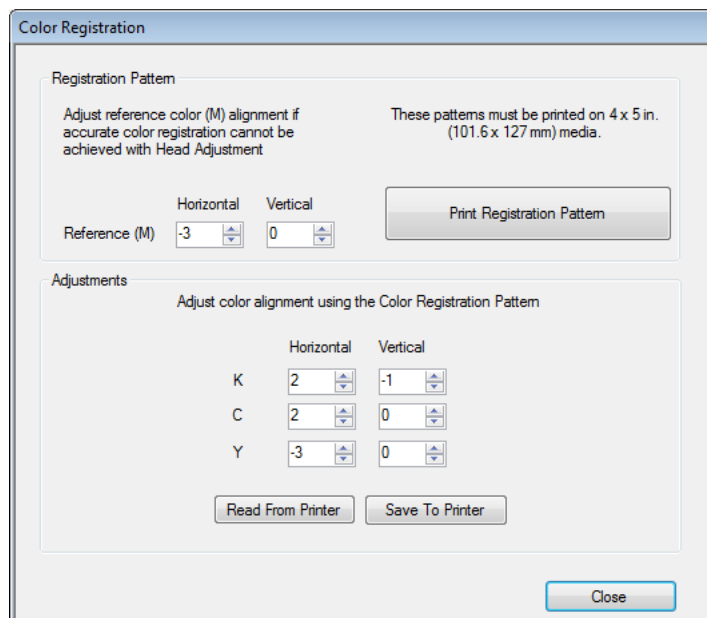

The Color Registration dialog box is titled "Color Registration". It contains two main sections: "Registration Pattern" and "Adjustments".

**Registration Pattern:** This section includes a text box stating "Adjust reference color (M) alignment if accurate color registration cannot be achieved with Head Adjustment" and another note: "These patterns must be printed on 4 x 5 in. (101.6 x 127 mm) media." Below this, there are input fields for "Reference (M)" with a value of "-3", "Horizontal" with a value of "0", and "Vertical" with a value of "0". A "Print Registration Pattern" button is located to the right of these fields.

**Adjustments:** This section is titled "Adjust color alignment using the Color Registration Pattern". It contains input fields for "Horizontal" and "Vertical" adjustments for three color channels: K, C, and Y. The values are: K Horizontal: 2, K Vertical: -1; C Horizontal: 2, C Vertical: 0; Y Horizontal: -3, Y Vertical: 0. Below these fields are two buttons: "Read From Printer" and "Save To Printer".

A "Close" button is located at the bottom right of the dialog box.

- 5 Enter the number of test patterns to print, and then choose **Print Registration Pattern**.

V

H

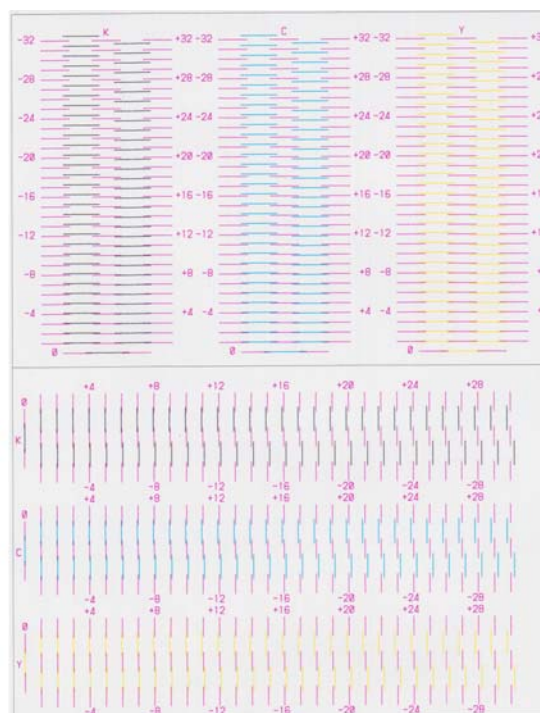

- 6 Use a magnifying glass or loupe to examine the patterns closely. The top pattern is used for vertical registration, and the bottom pattern is used for horizontal registration. Note if vertical or horizontal adjustments are needed based on color alignment.

- 7 Adjust the horizontal and vertical registration of each color.

Magenta (M) is the reference color. Black (K), cyan (C), and yellow (Y) adjustments are made relative to magenta.

In the following illustration, a label is exiting the printer. Note the positive and negative adjustment directions.

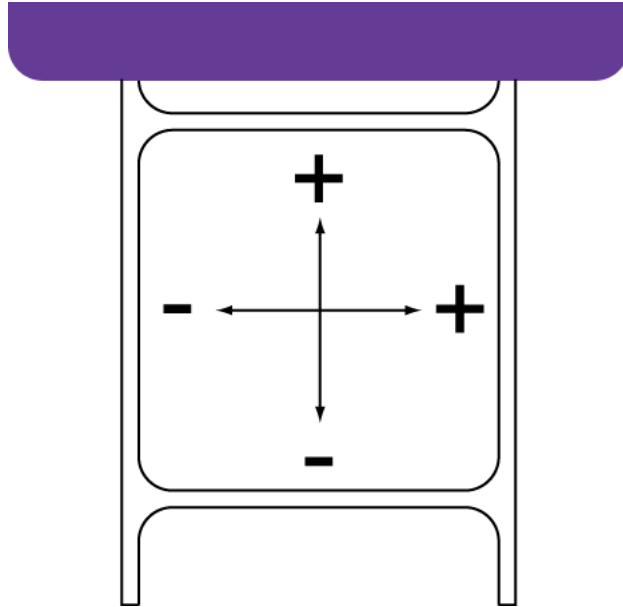

- 8 Choose **Send**. The standard color registration settings will be saved.

## Setting up Manual Registration

- 1 Launch the Kiaro! Maintenance Utility.

From the Windows Start Menu, choose **Start > All Programs > QuickLabel Kiaro! > Kiaro! Maintenance Utility**. A language and printer prompt will open.

Select a display language and the Kiaro! printer you want to connect to. Choose **OK**.

- 2 Choose the **Adjustments** tab.

- 3 Choose **Manual**. The Head Adjustments window will open.

The image shows a software window titled "Color Registration". It contains two main sections: "Width Bracket" and "Adjustments".

**Width Bracket:** This section has three radio button options:

- ☒ 73 mm (2.87 in) or larger
- ☐ 35.1 mm (1.38 in) to 72.9 mm (2.86 in)
- ☐ 35 mm (1.37 in) or less

**Adjustments:** This section contains a table of adjustment values for different color channels. The columns are labeled "Horizontal" and "Vertical". The rows are labeled "Reference (M)", "K", "C", and "Y". Each cell contains a numeric value (all are 0) and a small up/down arrow icon.

	Horizontal	Vertical
Reference (M)	0	0
K	0	0
C	0	0
Y	0	0

At the bottom of the "Adjustments" section are two buttons: "Read From Printer" and "Save To Printer". At the bottom right of the window is a "Close" button.

- 4 Manual registration can be adjusted for three media width groups, or brackets. Select the width bracket you will adjust.
- 73 mm (2.87 in) or larger
  - 35.1 mm (1.38 in) to 72.9 mm (2.86 in)
  - 35 mm (1.37 in) or less

When you select a bracket, the current settings for the bracket will be displayed in the Adjustments section.

**5** Adjust the horizontal and vertical registration of each color.

Magenta (M) is the reference color. Black (K), cyan (C), and yellow (Y) adjustments are made relative to magenta.

In the following illustration, a label is exiting the printer. Note the positive and negative adjustment directions.

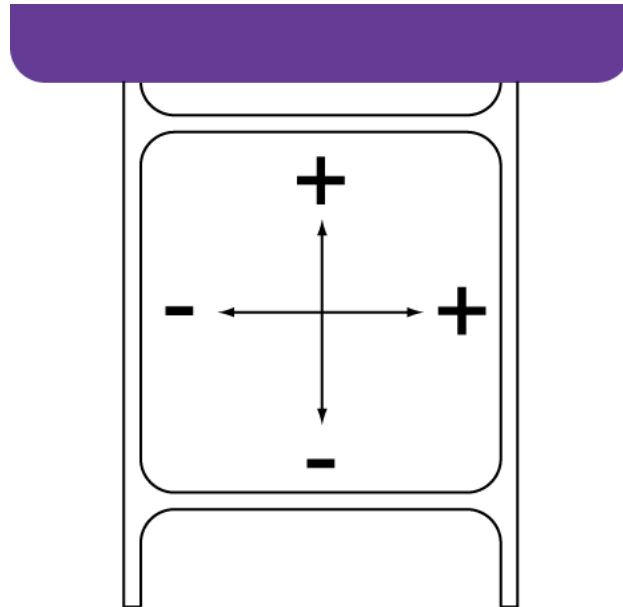

**6** Choose **Send**. The manual color registration settings will be saved.

## Using the Missing Nozzle Adjustment

If a printhead nozzle is not functioning properly, you may notice small vertical lines of missing color on printed labels. If a nozzle is clogged, you can often resolve the issue using the cleaning functions.

If multiple cleanings do not resolve the issue, a nozzle may no longer be functioning. In this case, you can use the missing nozzle adjustment procedure to identify non-functioning nozzles. The printer will apply more ink from nozzles adjacent to non-functioning nozzles in an attempt to compensate for the missing nozzle.

**Note:** This adjustment works best when correcting an issue with a single nozzle. The adjustment is not recommended in situations with multiple consecutive non-functioning nozzles, or in situations with clogged nozzles.

**1** Ensure that 4x5 media is loaded.

**2** Launch the Kiaro! Maintenance Utility.

From the Windows Start Menu, choose **Start > All Programs > QuickLabel Kiaro! > Kiaro! Maintenance Utility**. A language and printer prompt will open.

Select a display language and the Kiaro! printer you want to connect to. Choose **OK**.

**3** Choose the **Adjustments** tab.

- 4 Choose **Missing Nozzle Adjustment**. The Missing Nozzle Adjustment window will open.

The screenshot shows a window titled "Missing Nozzle Adjustment". It is divided into two main sections: "Patterns" and "Adjustments".

**Patterns Section:**

- Text: "These patterns must be printed on 4 x 5 in. (101.6 x 127 mm) media."
- Buttons: "Print Missing Nozzle Adjustment Pattern" and "Print Confirmation Pattern".

**Adjustments Section:**

- Head: A dropdown menu currently set to "Black".
- Instructions: "To compensate for a missing nozzle select the page, row, and column for the selected head, and click 'Add To List'".
- Inputs: Three spinners for "Page", "Row", and "Column", each currently set to "1".
- Buttons: "Add To List" and "Remove From List".
- Table: A table with headers "Page", "Row", "Column", and "Nozzle". The table body is currently empty.
- Buttons: "Refresh List" and "Close" (located at the bottom right of the window).

- 5 Choose **Print Missing Nozzle Adjustment Pattern**. The pattern will be printed.

- 6 Examine the pattern for missing lines within the grids. Note the locations of any missing lines for each color grid.

In the following example of the black printhead pattern, the missing line is located in the vertical (x) coordinate of 50, and the horizontal (y) coordinate of 9 on the grid.

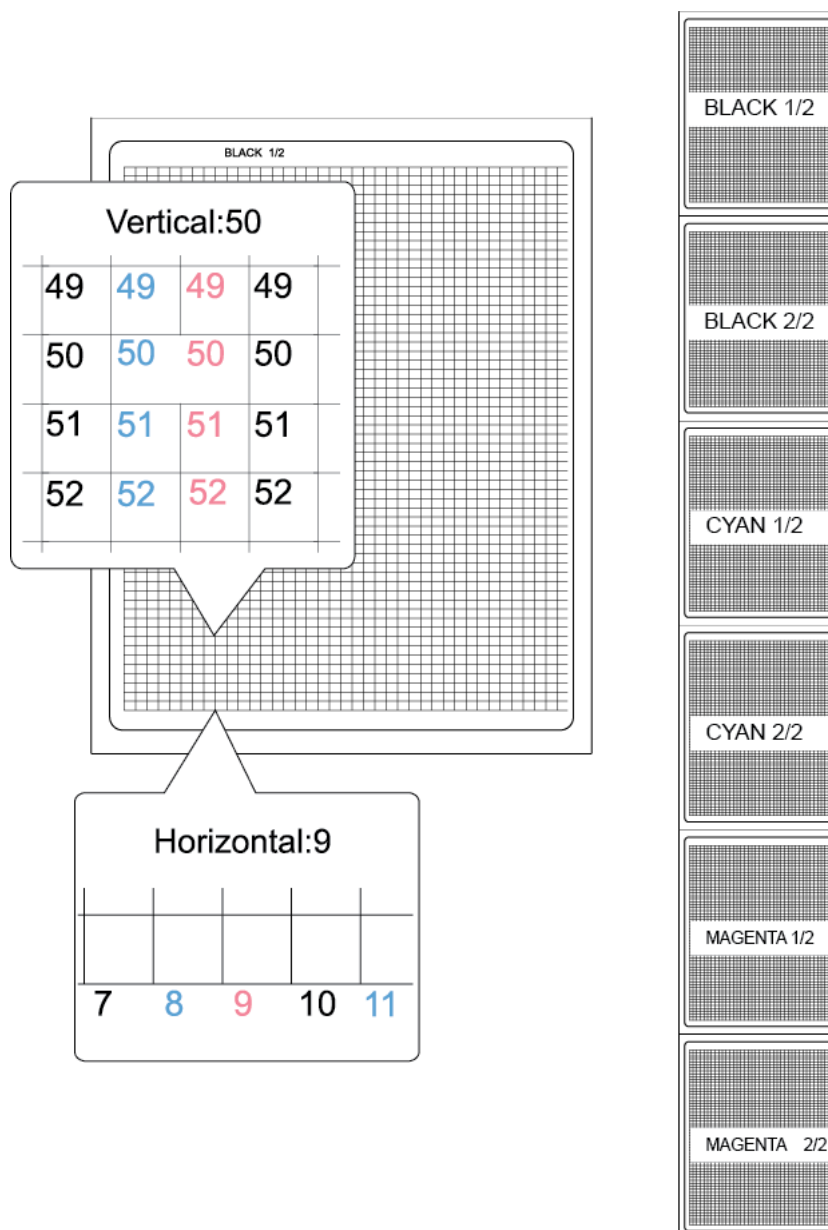

- 7 To read the adjustment list from the printer and populate the adjustment list accordingly, choose **Refresh List**.
- 8 Enter an adjustment for each missing line.
  - **Head** - Select the color of the missing line. In the previous example, a missing line appeared in the black pattern.

- **Page** - Choose whether the missing line is on the first or second test page for the selected color. In the previous example, the missing line occurred on page one of the two-page black pattern.
- **Row** - Enter the row number of the missing line. In the previous example, the missing line occurred in row 50.
- **Column** - Enter the column number of the missing line. In the previous example, the missing line occurred in column 9.

Choose **Add to List** to add the missing line to the adjustment list. Repeat this process for all missing lines.

- 9 If necessary, you can delete items from the adjustment list by selecting the item and choosing **Remove from List**.
- 10 When you are finished entering adjustments, choose **Print Confirmation Pattern**. The pattern will be reprinted, but with your adjustments applied. Examine the pattern to ensure the missing lines you entered now appear correctly.
- 11 Choose **Close** when you are finished entering missing nozzle adjustments.

**Related Topics:**

- [Cleaning Printheads on page 75](#)

## Turning on Top of Form Auto-Calibration

By default, the printer automatically calibrates the top of form for your label media. However, if you use reflective media, you may need to use the Top of Form Calibration feature in the Adjustments tab. In this case, the printer will calibrate top of form based on that procedure instead.

If you not using reflective mark media, the use of auto-calibration is recommended.

Use the following instructions to restore top of form auto-calibration.

- 1 Launch the Kiaro! Maintenance Utility.

From the Windows Start Menu, choose **Start > All Programs > QuickLabel Kiaro! > Kiaro! Maintenance Utility**. A language and printer prompt will open.

Select a display language and the Kiaro! printer you want to connect to. Choose **OK**.

- 2 Choose the **Adjustments** tab.
- 3 Choose **Turn Auto-Calibration On**.

**Related Topics:**

- [Calibrating Top of Form on page 88](#)

## Calibrating Top of Form

After loading reflective mark media, you may need to calibrate the printer.

This procedure is required only for reflective mark media. It should be performed each time a reflective mark media roll is loaded.



If you have already calibrated the printer for your reflective mark media, and you are replacing a reflective mark media roll with an identical roll, repeating calibration is not necessary.

1 Temporarily remove the label roll from the printer.

2 Launch the Kiaro! Maintenance Utility.

From the Windows Start Menu, choose **Start > All Programs > QuickLabel Kiaro! > Kiaro! Maintenance Utility**. A language and printer prompt will open.

Select a display language and the Kiaro! printer you want to connect to. Choose **OK**.

3 Choose the **Adjustments** tab.

4 Choose **Top of Form Calibration**. The Top of Form Calibration window will open.

5 Determine if you are using matrix-in or matrix-out media. The next action will vary based on whether the matrix is intact or removed.

- **Matrix-In** - If your media has die cuts and the matrix has been left intact, no further preparations are needed. Please proceed to the next step.
- **Matrix-Out** - If your media has spaces between each label resulting from the removal of the matrix during the die cutting process, remove 160mm (6.5 inches) of label material from the end of the media roll.

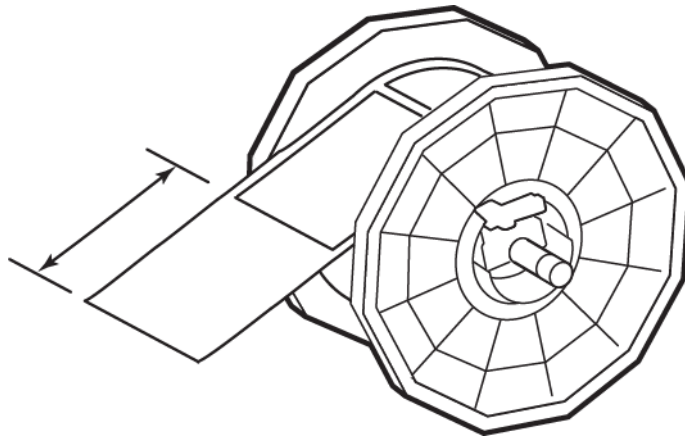

This process improves sensor accuracy by allowing a small portion of the label liner to advance through the printer before any label material is introduced.

6 Reload the label roll into the printer and close the roll cover.

7 Press and hold the FEED key on the printer control panel. Release the key when a label starts exiting the front of the printer.

8 Choose **Save Calibration** in the Top of Form Calibration window.

9 Choose **Close**.

**Related Topics:**

- Turning on Top of Form Auto-Calibration on page 88

## Adjusting the Top-of-Form Threshold

If any of the following errors occur while using reflective mark media, you may need to calibrate the top-of-form sensor threshold. The following table describes the types of adjustments needed for each error condition.

Error #	Error Name	Sensor Adjustment		Adjustment Value
		Internal	Cutter	
1002	No paper	Increase	NA	+0.2V
1102	Paper length is too short	Increase	NA	+0.2V
1104	Paper length is too short	NA	Increase	+0.2V
1301	Paper jam occurred	Decrease	NA	-0.2V
1302	Paper jam occurred	Decrease	NA	-0.2V
1304	Paper jam occurred	NA	Increase	+0.2V
1305	Paper jam occurred	NA	Decrease	-0.2V
1306	Paper jam occurred	NA	Increase	+0.2V
130C	Paper jam occurred	Increase	NA	+0.2V
1402	Gap/Mark width error	Decrease	NA	-0.2V
1403	Gap/Mark width error	Increase	NA	+0.2V

**Note:** Before adjusting the top-of-form threshold, verify that your media has been loaded and configured correctly.

If you have already adjusted the top-of-form threshold for your reflective mark media, and you are replacing a reflective mark media roll with an identical roll, repeating this adjustment is not necessary.

- 1 Launch the Kiaro! Maintenance Utility.

From the Windows Start Menu, choose **Start > All Programs > QuickLabel Kiaro! > Kiaro! Maintenance Utility**. A language and printer prompt will open.

Select a display language and the Kiaro! printer you want to connect to. Choose **OK**.

- 2 Choose the **Adjustments** tab.

- 3 Choose **Threshold Adjustment**. The Threshold Adjustment window will open.

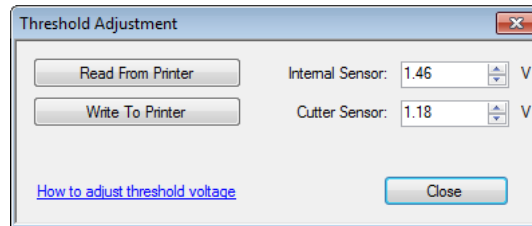

- 4 To read the internal sensor and cutter sensor values from the printer and set the **Internal Sensor** and **Cutter Sensor** controls accordingly, choose **Read From Printer**.
- 5 Enter an adjustment based on the error message table above. You will adjust either the internal sensor or cutter sensor.
  - **Internal Sensor** - If an optional cutter is not installed, the printer's internal sensor will require adjustment as described in the error message table.
  - **Cutter Sensor** - If an optional cutter is installed, the cutter's sensor will require adjustment as described in the error message table.
- 6 Choose **Save to Printer**. The threshold settings will be saved.

## System Logs Tab

Use the **System Logs** tab to view the error history and save log files. It also provides a convenient way to e-mail QuickLabel Support.

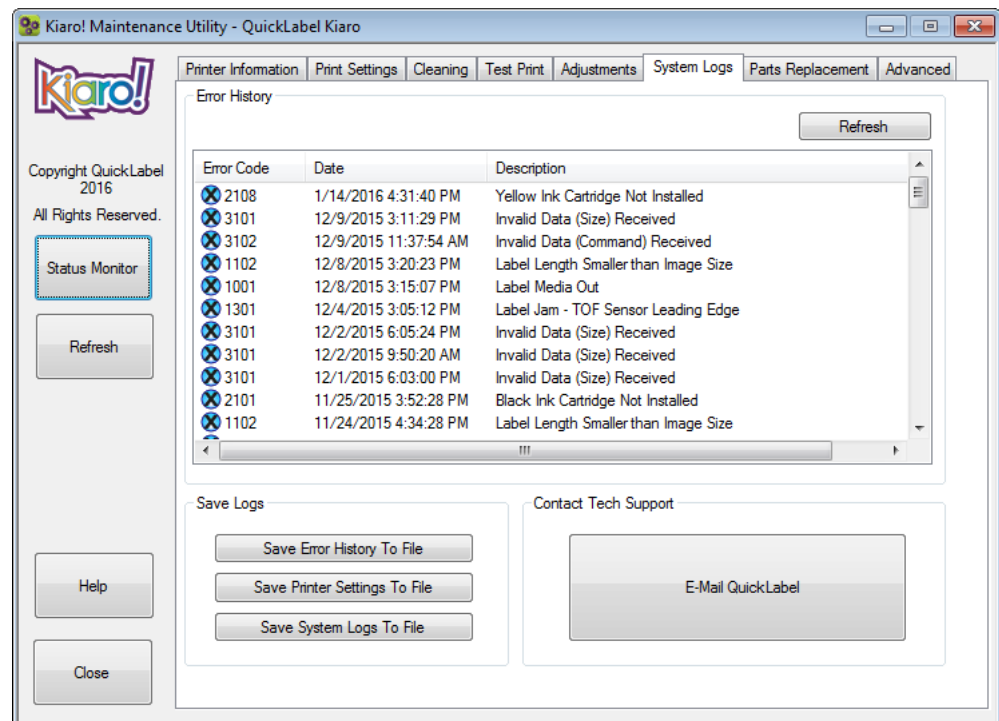

## Viewing the Error History

- 1 Launch the Kiaro! Maintenance Utility.

From the Windows Start Menu, choose **Start > All Programs > QuickLabel Kiaro! > Kiaro! Maintenance Utility**. A language and printer prompt will open.

Select a display language and the Kiaro! printer you want to connect to. Choose **OK**.

- 2 Choose the **System Logs** tab.
- 3 Use the scroll bars to browse the error history of the printer.
- 4 To refresh the error list, choose **Reset**.

## Saving Log Files

- 1 Launch the Kiaro! Maintenance Utility.

From the Windows Start Menu, choose **Start > All Programs > QuickLabel Kiaro! > Kiaro! Maintenance Utility**. A language and printer prompt will open.

Select a display language and the Kiaro! printer you want to connect to. Choose **OK**.

- 2 Choose the **System Logs** tab.
- 3 Choose the type of log you want to save.
  - **Save History to File** - Choose this option to save the error history to a text file on your PC.
  - **Save Printer Settings to File** - Choose this option to save the printer's registration, consumable levels, and other settings to a text file on your PC.
  - **Save System Logs to File** - Choose this option to save the system logs to a file on your PC. System logs contain detailed technical information that will be useful only to QuickLabel Support. These files are not intended for user analysis.

After the log file is created, a message will appear indicating the log was created successfully.

## Parts Replacement Tab

Use the **Parts Replacement** tab to replace printheads, purge units, and blade cleaners.

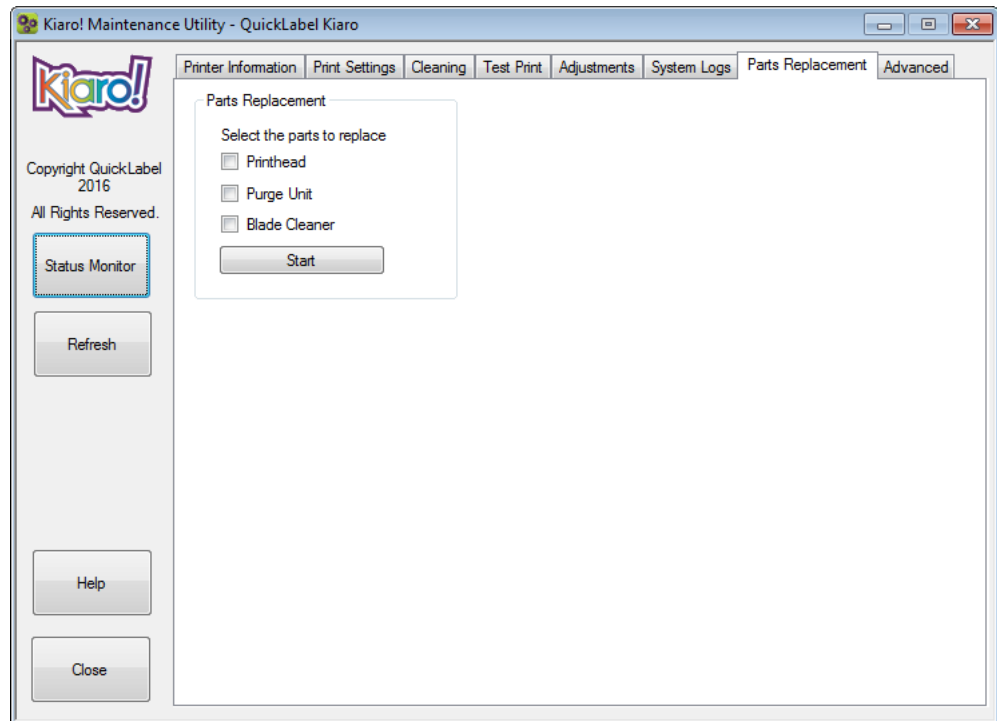

### Replacing the Printhead Assembly

Use the following procedure to replace the printhead assembly. This process will replace the printhead for each color.

**Note:** Wear protective gloves to prevent ink from staining your hands during this procedure.

- 1 Launch the Kiaro! Maintenance Utility.

From the Windows Start Menu, choose **Start > All Programs > QuickLabel Kiaro! > Kiaro! Maintenance Utility**. A language and printer prompt will open.

Select a display language and the Kiaro! printer you want to connect to. Choose **OK**.

- 2 Choose the **Parts Replacement** tab.
- 3 Select **Head**. Then choose **Start**. Follow the on-screen instructions to complete this procedure.

## Replacing the Purge Unit

Use the following procedure to replace the purge unit.

**Note:** Wear protective gloves to prevent ink from staining your hands during this procedure.

- 1 Launch the Kiario! Maintenance Utility.

From the Windows Start Menu, choose **Start > All Programs > QuickLabel Kiario! > Kiario! Maintenance Utility**. A language and printer prompt will open.

Select a display language and the Kiario! printer you want to connect to. Choose **OK**.

- 2 Choose the **Parts Replacement** tab.

- 3 Select **Purge Unit**. Then choose **Start**. Follow the on-screen instructions to complete this procedure.

## Replacing the Blade Cleaner

Use the following procedure to replace the blade cleaner.

**Note:** Wear protective gloves to prevent ink from staining your hands during this procedure.

- 1 Launch the Kiario! Maintenance Utility.

From the Windows Start Menu, choose **Start > All Programs > QuickLabel Kiario! > Kiario! Maintenance Utility**. A language and printer prompt will open.

Select a display language and the Kiario! printer you want to connect to. Choose **OK**.

- 2 Choose the **Parts Replacement** tab.

- 3 Select **Blade Cleaner**. Then choose **Start**. Follow the on-screen instructions to complete this procedure.

## Advanced Tab

The **Advanced** tab is reserved for use only by Technical Support.

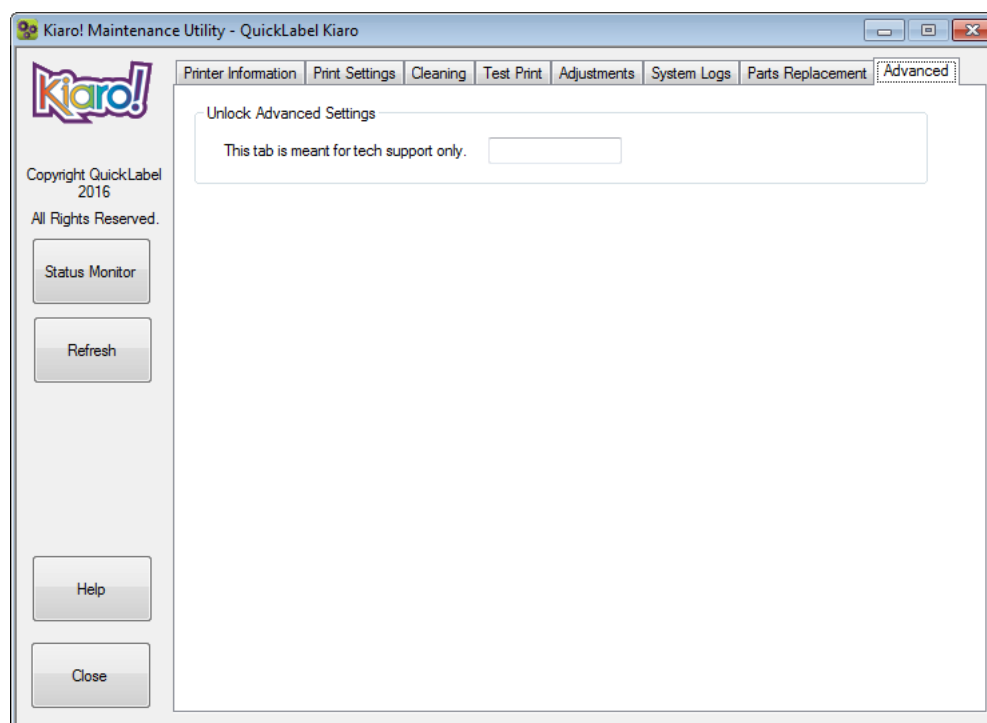





# 5

## Printer Maintenance

### Replacing Ink Tanks

When the remaining ink level becomes low, a low ink message will be displayed on the Status Monitor to notify you that the corresponding ink tank will soon be out of ink. When an ink tank is out of ink, an out of ink message will be displayed and printing will stop.

The printer has four ink tanks: black (Bk), cyan (C), magenta (M), and yellow (Y). Confirm the message displayed on the Status Monitor and replace the appropriate ink tank.

**Warning:** For safety, keep ink tanks out of the reach of children. If ink is accidentally ingested, contact a physician immediately.

- To maintain printhead quality, the printer stops operating before it is completely out of ink. Therefore, a small amount of ink remains in the ink tank to be replaced.
- To get good printing results, use up each ink tank within six months of opening the package.
- Do not remove an ink tank unless you must replace it. This could shorten the life of the consumables. Ink tanks are only guaranteed for five re-punctures.
- Complete the ink tank replacement procedure as quickly as possible. Do not leave the printer with ink tanks removed.
- An ink tank left in a high-temperature place can deform. However, there is nothing wrong with its functions. It is recommended that ink tanks be stored where temperature does not rise extremely.
- Be careful not to stain your clothes or the surrounding area by the used ink tank.

- 1 Open the ink tank door.

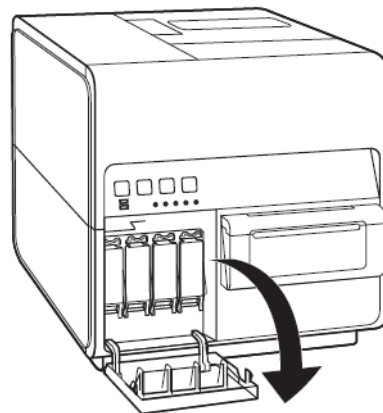

- 2 Open the ink tank lever while pushing it downward.

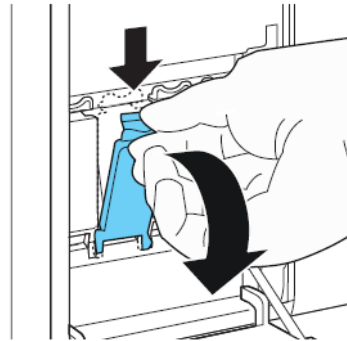

- 3 Remove the empty ink tank.

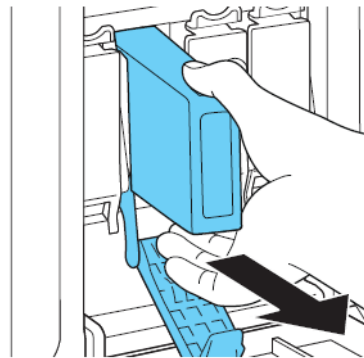

- 4 Take out the ink tanks from the package. Then remove the packing materials.

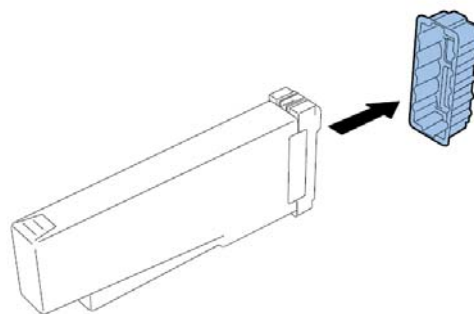

Do not touch the ink outlet and terminal to prevent soiling of the surrounding work area, damage to the ink tank, and poor printing. Never drop or apply excessive force to an ink tank.

- 5 If you are using the Kiaro! D printer, rotate the ink tank to stir the ink.

**Note:** This step applies only to the Kiaro! D ink. If you are using the standard Kiaro!, skip this step.

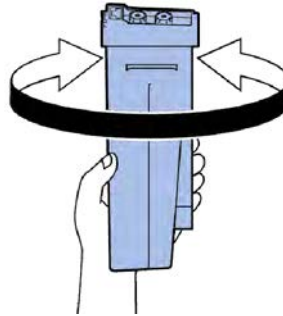

- 6 Slowly insert the ink tank as far as it will go, and then close the ink tank lever.

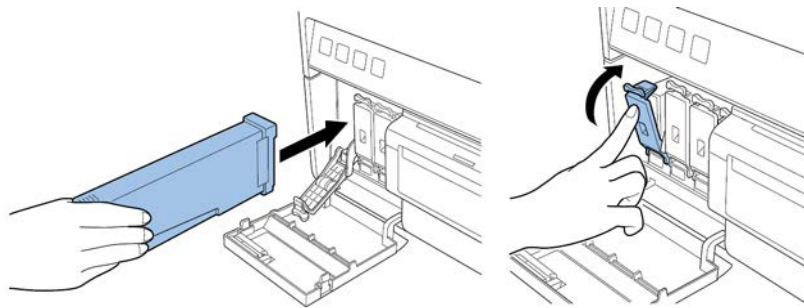

**Caution:** There are sharp pins in the ink tank slot. Never put your fingers in this area.

**Note:** The printer is designed so that ink tanks cannot be inserted in wrong ink tank slots. Do not attempt to insert ink tanks in wrong ink tank slots forcibly.

- 7 Close the ink tank door.

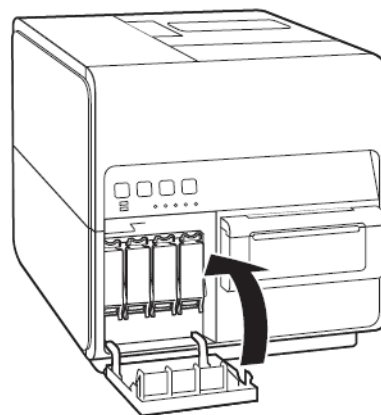

- 8 Dispose of the old ink tank according to federal, state, and local laws after packing it in a plastic bag and placing the bag in the box.

## Replacing the Maintenance Cartridge

When the maintenance cartridge is filled with the collected ink, the message "Maintenance cartridge full error" is displayed in the Status Monitor and the printer stops.

**Note:** For safety, keep the maintenance cartridge out of the reach of children. If ink is accidentally ingested, contact a physician immediately.

- To prevent ink from leaking from a used maintenance cartridge, avoid dropping the cartridge or storing it at an angle. Otherwise, ink may leak and cause stains.
- Ink adheres to the top of the maintenance cartridge after it has been used. Handle the maintenance cartridge carefully during replacement. The ink may stain clothing.

- 1 Open the maintenance cartridge door.

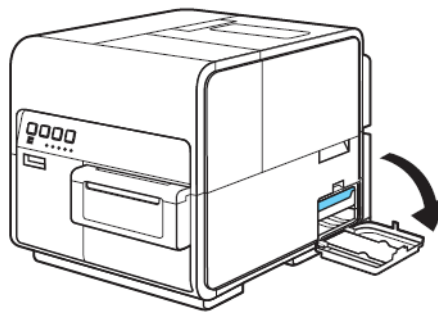

- 2 Draw out the maintenance cartridge slowly.

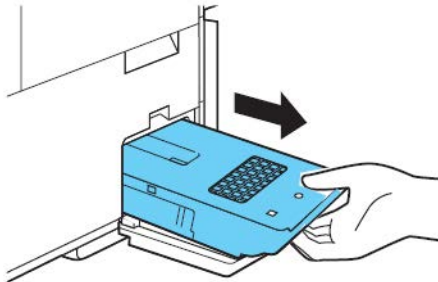

When removing the maintenance cartridge full of ink, take care not to incline or drop it. The spilled or scattered ink may stain the floor or clothing.

- 3 Insert a new maintenance cartridge.

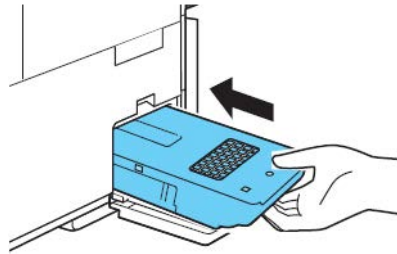

The error message on the Status Monitor will disappear, and printing will start.

- 4 Dispose of the old maintenance cartridge according to federal, state, and local laws after packing it in a plastic bag and placing the bag in the box.

## Upgrading the Printer Firmware

- 1 Ensure a Kiaro! Firmware file (\*.udf) is accessible from your PC.
- 2 Launch the Kiaro! Maintenance Utility.

From the Windows Start Menu, choose **Start > All Programs > QuickLabel Kiaro! > Kiaro! Maintenance Utility**. A language and printer prompt will open.

Select a display language and the Kiaro! printer you want to connect to. Choose **OK**.

- 3 Choose the **Printer Information** tab.
- 4 Choose **Update Firmware**. The Upgrade Firmware window will open.

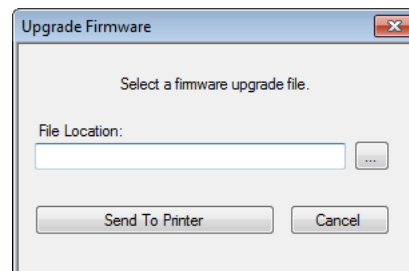

- 5 Choose the ... button. Browse to the Kiaro! Firmware file (\*.udf) and choose **Open**.
- 6 Choose **Send to Printer**.

A progress indicator will be displayed and the printer firmware will be upgraded. When this process is complete, the printer will restart automatically.

## Printhead and Purge Unit Cleaning

### Cleaning the Printhead Face

If a void appears on the label and persists after multiple heavy cleanings, or if debris/adhesive has attached to the printheads, use the following procedure to clean the printhead face.

**Note:** Ensure the printer power remains on during this procedure.

- 1 Print a Check Nozzle Pattern using the Test Print tab in the Kiaro! Maintenance Utility. Determine the position of voiding.
- 2 Open the roll cover. Remove the labels from transportation area (rewind the roll). Then close the roll cover.
- 3 Use the Expose Printhead function in the Kiaro! Maintenance Utility to expose the printhead for cleaning. See *“Exposing the Printhead for Manual Cleaning”* on page 77.

The printer head will move to the print position for cleaning. This process requires five seconds.

**Note:** Do not keep the printhead in the print position for longer than two minutes.

- 4 Open the upper unit.
- 5 Set the Nozzle Check Pattern label face-up in the transport assembly, aligned to the transport unit's rib A as indicated in the image below.

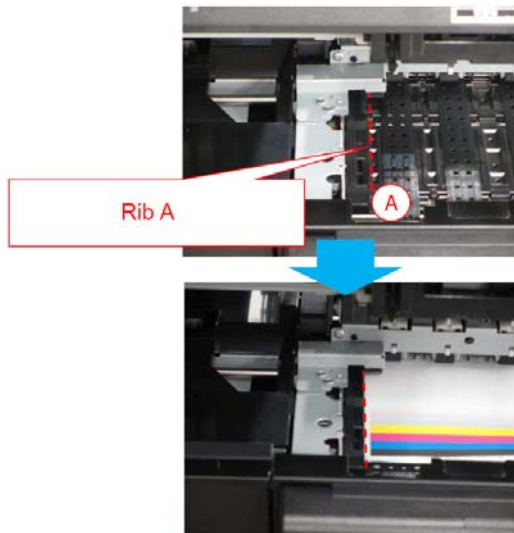

- 6 Find the void on the printed label and take note of where and which printheads are affected by non-discharging nozzles.

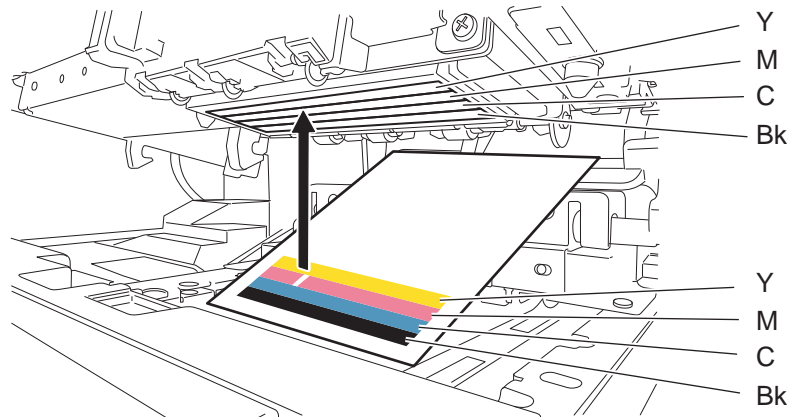

- 7 Touch the tip of cleaning stick on nozzles that have non discharge, and then hold for five seconds to absorb ink.

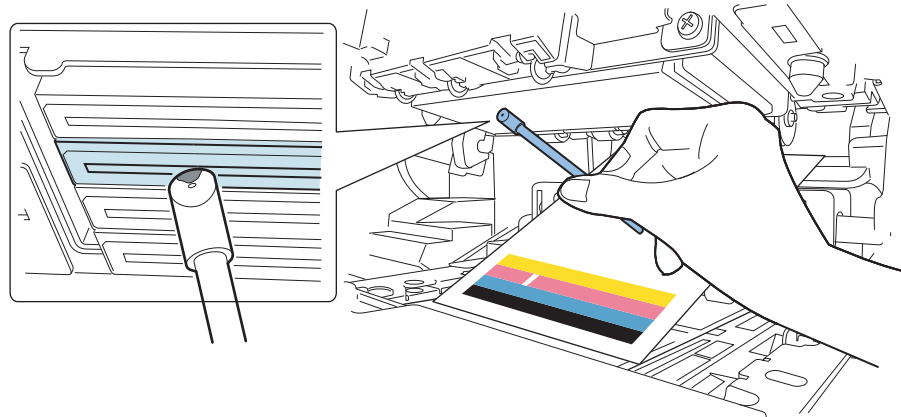

**Caution:** Do not touch cut section of cleaning stick on face of Printhead. Do not touch Printhead surface with your hand.

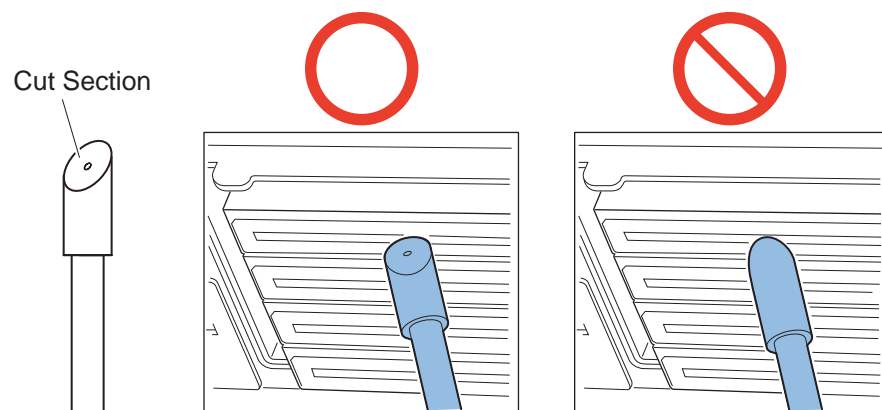

**Note:** It is possible to clean Printheads of all 4 colors with 1 cleaning stick.

- 8 Confirm ink is absorbed in tip of cleaning stick, and then wipe Printhead from front side to rear side two or three times. Wiping direction is opposite direction of paper feeding.

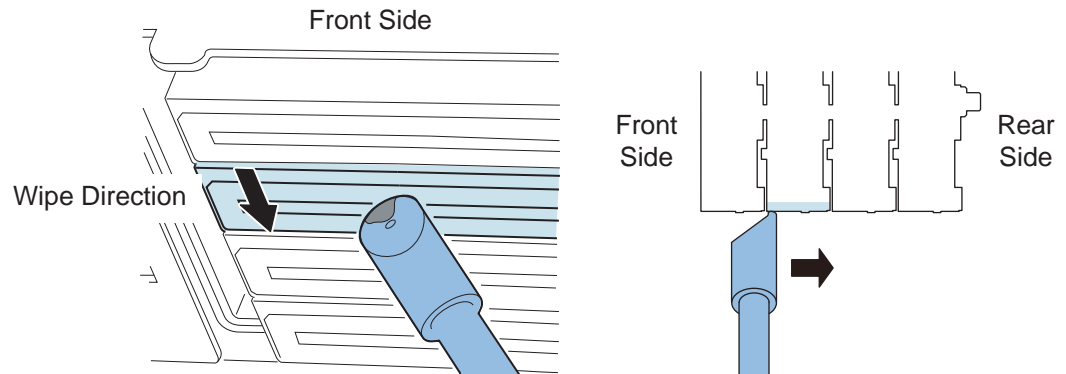

**Caution:** Touch cleaning stick to the face of Printhead so tip of cleaning stick bends lightly.

- 9 Remove printed label used for finding non-discharge nozzles.
- 10 Close the upper unit. After closing the upper unit, the printer head goes back to normal position (capped position).
- 11 Open the roll cover. Reinstall the label roll. Then close the roll cover.
- 12 Print the Check Nozzle Pattern again to confirm whether the voiding is resolved or not.

**Note:** If the printhead is in the print position for an extended period of time, the printhead surface may dry and voiding may occur in other areas. If voiding occurs, use the Light cleaning procedure in the Cleaning tab.

**Related Topics:**

- Exposing the Printhead for Manual Cleaning on page 77

## Cleaning the Inside Edge of the Printhead

If label adhesive has adhered to the inside (upstream) edge of the printhead, print quality issues may result. Use this procedure to clean the inside edge.

**Note:** Ensure the printer power remains on during this procedure.

- 1 Open the roll cover. Remove the labels from transportation area (rewind the roll). Then close the roll cover.
- 2 Use the Expose Printhead function in the Kiaro! Maintenance Utility to expose the printhead for cleaning. See *“Exposing the Printhead for Manual Cleaning”* on page 77.

The printer head will move to the print position for cleaning. This process requires five seconds.

**Note:** Do not keep the printhead in the print position for longer than two minutes.

- 3 Open the upper unit.



- 4 Use the tip of the cleaning stick to clean the inside edge of the printhead as indicated. Wipe the edge in the upward direction only. Do not wipe in the downward direction. Do not wipe in the left/right direction.

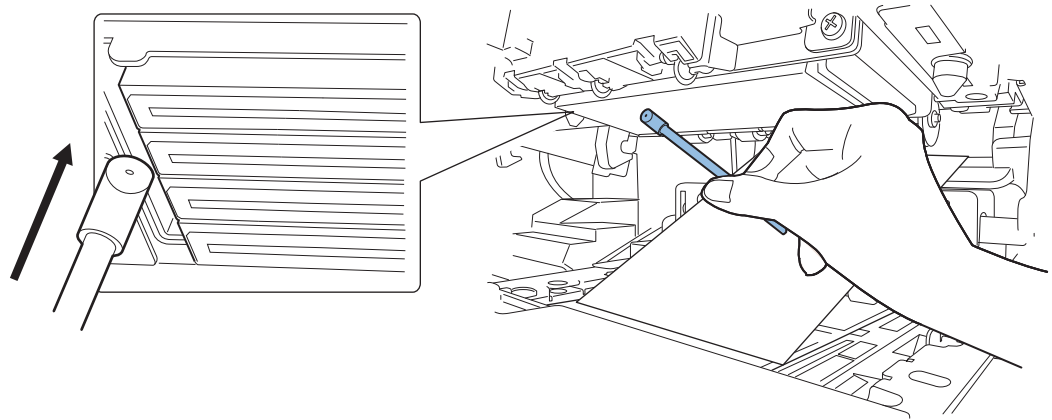

- 5 Close the upper unit. After closing the upper unit, the printer head goes back to normal position (capped position).
- 6 Open the roll cover. Reinstall the label roll. Then close the roll cover.

**Related Topics:**

- [Exposing the Printhead for Manual Cleaning on page 77](#)

## Cleaning the Purge Unit Blade

If debris has adhered to the blade in the purge unit, print quality issues may result. Use this procedure to clean the purge unit blade.

**Note:** Wear protective gloves to prevent ink from staining your hands during this procedure.

**Note:** Use only a new cleaning stick for this procedure. Do not reuse cleaning sticks when cleaning the purge unit blade.

- 1 Use the Clean Purge Unit function in the Kiaro! Maintenance Utility to remove the purge unit for cleaning. [See "Removing the Purge Unit for Manual Cleaning" on page 77.](#)

- 2 Refer to the illustration during the cleaning process. Use a new cleaning stick to wipe the top surface of the blade (A, B, C, and D) in the directions indicated by the arrows.

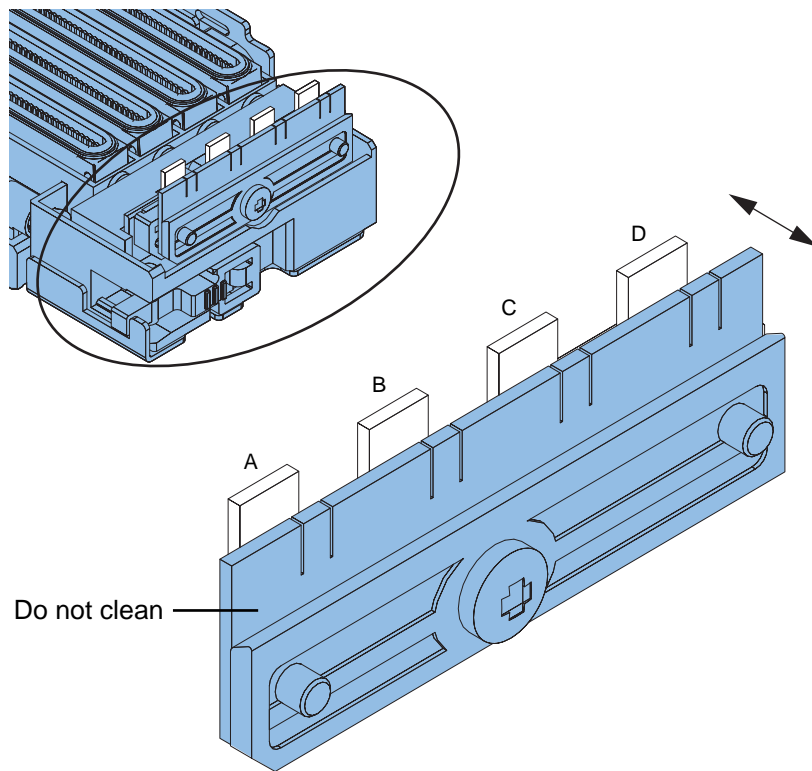

- 3 After wiping the top surface, wipe the face surface of the blade (A, B, C, and D). Then wipe the back surface of this blade.
- 4 Reinstall the purge unit and complete the maintenance wizard.

**Related Topics:**

- [Removing the Purge Unit for Manual Cleaning on page 77](#)

# 6

## Troubleshooting

### Error and Warning Messages

#### Operator Call Error Messages

Error Messages	Problem	Solution
Upper unit open	The upper unit is open.	Close the upper unit [1].
Ink tank door open	The ink tank door is open.	Close the ink tank door [2].
Maintenance cartridge door open	The maintenance cartridge door is open.	Close the maintenance cartridge door [3].
Paper guide open	The paper guide is open.	Close the paper guide [4].
Roll cover open	The roll cover is open.	Close the roll cover [5].

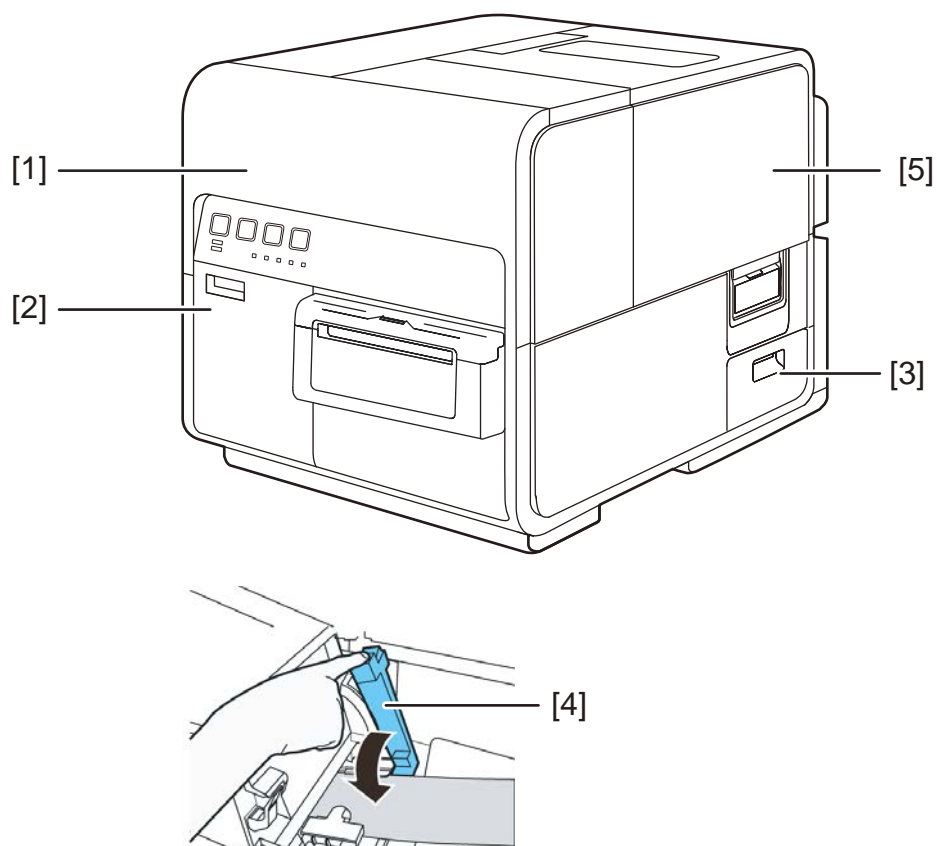

## Removing a Paper Jam

If a paper jam occurs during printing, an error message will be displayed and printing will be suspended.

- 1 Open the roll cover.

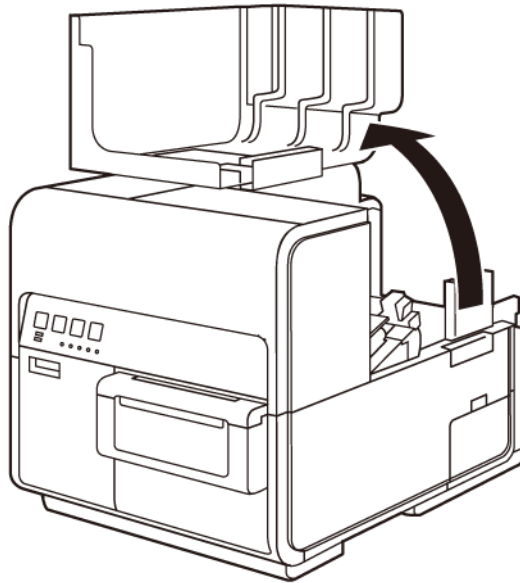

- 2 Press down the upper unit open lever (at the back of the feeder) to open the upper unit.

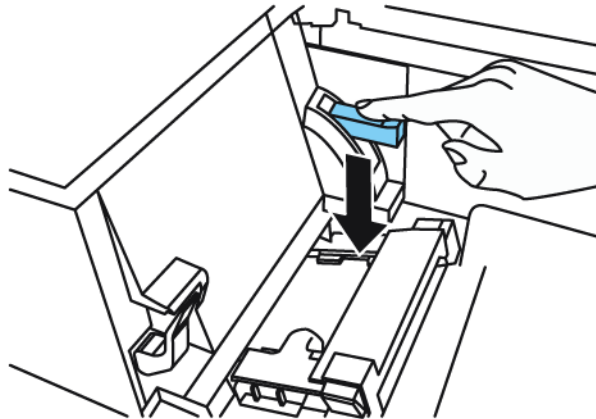

- 3 While pushing the pinch roller release lever, pull out the paper jammed in the transport section.

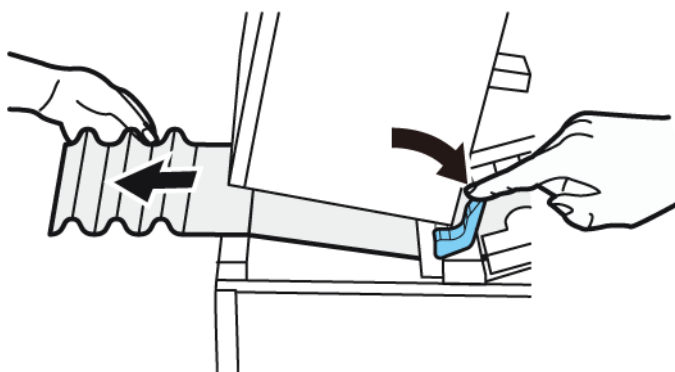

**Caution:** When pulling out the jammed paper from the transport section with the upper unit open, take care not to touch the spur inside the upper unit. You can get injured or stained with ink.

- 4 Neatly cut the pulled out paper.

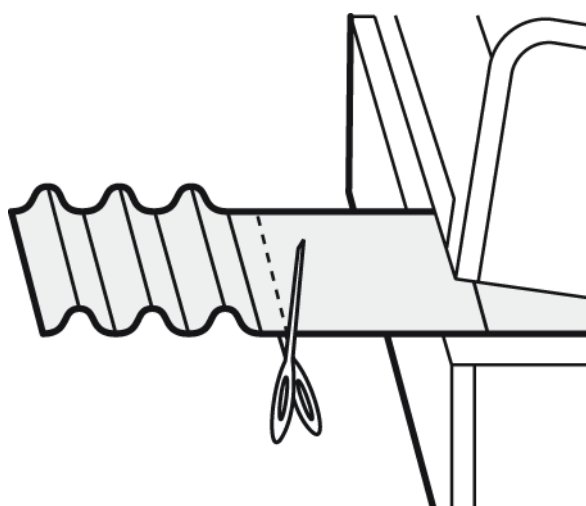

- 5 While pushing the pinch roller release lever, pull out paper in the direction opposite to the transport direction.

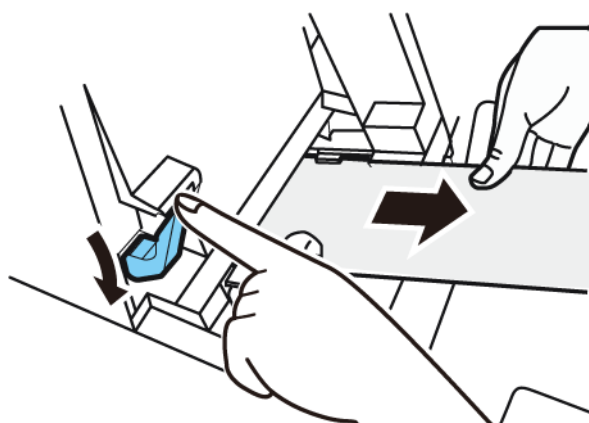

6 Close the upper unit.

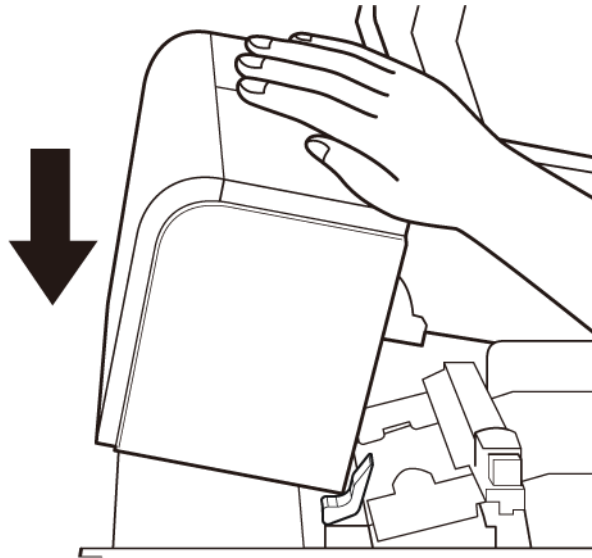

**Note:** When closing the upper unit, take care not to touch the interface at the back with your finger. Your finger can be caught in the interface, resulting in injury.

7 Reload media.

# Printer Not Operating Correctly

## Power Off

Check Point	Solution
Main power switch is at the off position.	Press main power switch to the on position.
Printer power cord unplugged.	Make sure that the power cord is plugged in completely.
Power supply not providing power.	Connect another device to the power supply to confirm that the outlet is providing power. If you cannot restore the printer to normal operation, contact QuickLabel Support.

## Printer Does Not Start or Printer Stops During Print Jobs

Check Point	Solution
Upper unit, ink tank door, or maintenance cartridge door open.	Close the upper unit, ink tank door, or maintenance cartridge door and ensure it is closed tightly.
Printer is not connected to the computer.	Check the USB cable and make sure that it is connected to the printer and the computer.
The USB cable is too long.	Avoid using USB cables longer than 16.4 feet (5 meters).
Media is not loaded correctly.	Load media correctly.
The ink tanks are not installed correctly.	Check the ink tanks and make sure that they are installed correctly.
The printer driver is not selected on the computer.	Make sure that the Kiaro! printer is selected when you start the print job.
Print data contains an image with a large capacity.	If you see the STATUS LED flashing, this means data is processing. Wait for the processing to finish.
The printer has been printing for a long period.	If the printer prints for a long period the printhead may overheat. To protect the printhead, the Status Monitor will display a printhead overheated message and stop the print job. Just wait for the printhead to cool down.
The print destination port setting is wrong.	<p>Open the printer driver Properties and make sure that the port setting is correct. If the port setting is not correct, shut down Windows, switch off the computer, then reconnect to the selected port. Follow the procedure below to check the port setting.</p> <p>Open the printer driver Properties window and then click the Ports tab. If you are using a USB connection, make sure that USBnnn (nnn represents numbers) is selected for the port setting.</p>

Check Point	Solution
Check whether a test pattern is printed. Note that 4" x 5" label stock is required.	Try printing a test pattern from the Test Print tab in the Maintenance Utility.  If the test pattern is printed, check the application software settings, operation method, and print data content.  If the test pattern is not printed, contact QuickLabel Support.
The problem is occurring on the computer.	Shut down the computer and switch it on again. Then try to print. Be sure to cancel the print job if it remains after the computer is restarted.
Check whether an option other than "None" is selected for the system standby setting or sleep mode setting of Windows running on the computer.	When printing data, select "None" for the system standby setting or the setting of the time before entering the sleep mode of Windows running on the computer. Note that data sent from the computer is discarded when the computer is recovered from the standby mode.  To configure the system standby setting or sleep mode setting in Windows, select Control Panel from the Start menu. Then select Power Options.

## Paper is Not Feeding Correctly

Check Point	Solution
Check whether non QuickLabel media is used.	Use only QuickLabel media for the printer. Otherwise, a media jam or failure may result.
The edge of the paper is folded or curled.	If the leading edge of the paper is folded or curled, it will not feed correctly. This could also cause a media jam.
Check whether the label is likely to come off due to deteriorated adhesive.	Never use media having labels which are likely to come off. Printer failures can result.
Check whether the paper guide is set in accordance with the media width.	Set the transport guide in accordance with the paper width, and then set the paper guide such that it clicks.



## Status Monitor Does Not Start

Check Point	Solution
The Status Monitor setting is incorrect.	With some Status Monitor settings, printer errors will not be displayed and the Status Monitor will not start. Open the printer driver Status tab and then click Launch Monitor. Set the details after the Status Monitor starts.
Check whether the printer and computer can communicate interactively.	<p>If the printer and computer cannot communicate interactively, the Status Monitor does not start even if printing starts.</p> <p>Open the Properties of the printer driver, and then click the Port tab. Check that the Enable Bidirectional Support checkbox is checked.</p> <p>If the problem persists after taking the above action, uninstall the printer driver, and then reinstall the printer driver.</p>

## Print Results are Unsatisfactory

### Random Characters are Printed

Check Point	Solution
An interface cable is disconnected.	Check the interface cable and make sure that it is connected to the printer and the computer.
The printer driver is not selected on the computer.	Make sure that the Kiaro! printer is selected when you start the print job.
Check whether a test pattern is printed. Note that 4" x 5" label stock is required.	<p>Try printing a test pattern from the Test Print tab in the Maintenance Utility.</p> <p>If the test pattern is printed, check the application software settings, operation method, and print data content.</p> <p>If the test pattern is not printed, contact QuickLabel Support.</p>

## Slow to Print

Check Point	Solution
Check whether the number of copies is specified on the application side.	If the number of copies is specified on the application side, new print data is sent each time printing of a copy is completed, requiring a long time to finish printing the specified number of copies. In such a case, specify the number of copies on the printer driver side.
Print speed is set to a lower speed.	Set the print speed in the Layout tab of the printer driver or in Custom QuickLabel Omni. Auto print speed is recommended.

## Print Quality is Poor

Check Point	Solution
White spots due to missing colors.	Open the Cleaning tab of the Maintenance Utility and perform cleaning.  If the problem persists after performing cleaning, contact QuickLabel Support.
Printout is faint.	Open the Cleaning tab of the Maintenance Utility and perform cleaning.  If the problem persists after performing cleaning, contact QuickLabel Support.
Misalignment of colors appears.	Open the Adjustment tab of the printer and perform registration.
The overall print quality is poor.	Use only QuickLabel media for the printer. Otherwise, a media jam or failure may result.

## Printed Colors Appear Incorrect

Check Point	Solution
Wrong colors are printed.	<p>Check the image in your design application. If necessary, make adjustments in the Advanced Color Settings window.</p> <p>Open the Control Panel of your computer, and then check whether the settings in the Display Properties and Screen Properties are correct.</p> <p>When the setting for the display type or gamma coefficients is wrong, correct colors are not displayed on the display.</p>
The overall print quality is poor.	Use only QuickLabel media for the printer. Otherwise, a media jam or failure may result.
Image is too bright or too dark.	Check the image in your design application. If necessary, make adjustments in the Advanced Color Settings window.
The image contrast is too strong or weak.	Check the image in your design application. If necessary, make adjustments in the Advanced Color Settings window.
Image is faint.	Check the image in your design application. If necessary, make adjustments in the Advanced Color Settings window.

## Printing in One Color

Check Point	Solution
The software application is set up for single color printing.	Some software applications may allow you to print in one color. Check the print settings in the software application on the computer.

## Print Samples and Solutions

### Spur Gear Mark

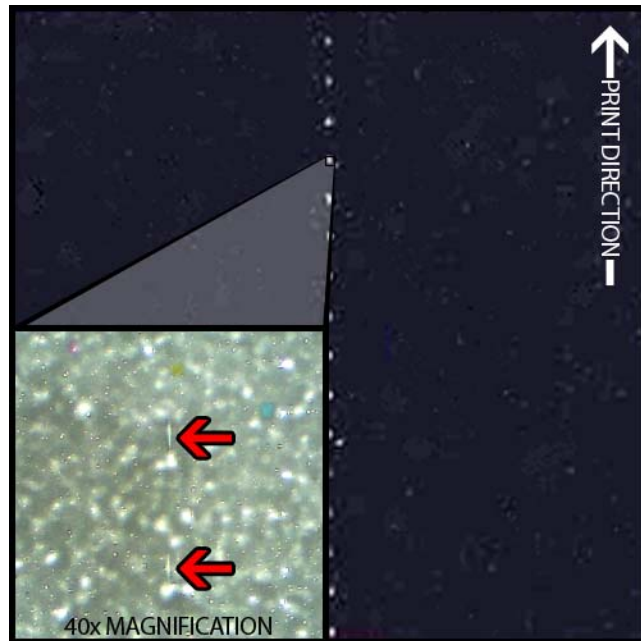

#### Description

Spur gears are located in several locations throughout the transport assembly. They help keep the media flat to avoid jamming during printing and ensure the media receives the ink correctly.

#### Causes

As media passes through the transport assembly, these gears come into contact with the surface of the label material.

#### Possible Solutions

Clean the spur gears with a slightly damp lint-free cloth and let air-dry before use.

## Background Pattern

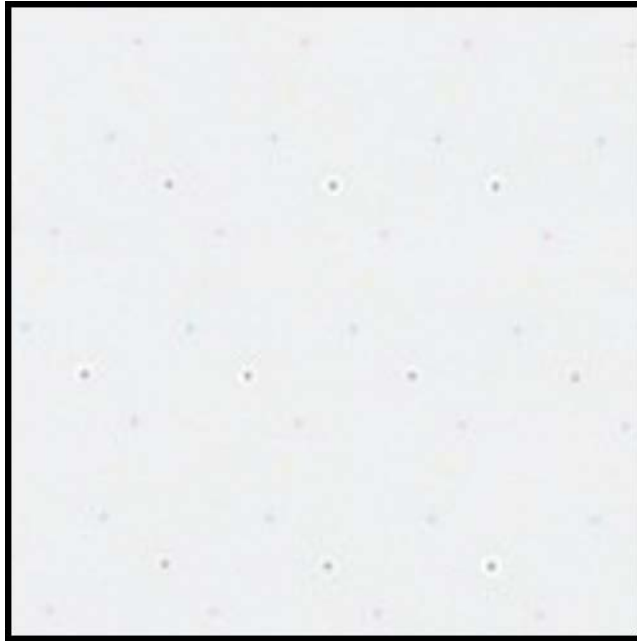

### Description

Often called “Keep Alive Dots”, this ink is sprayed in the background to prevent nozzles from clogging when not in constant use.

### Cause

As media passes through the transport assembly, nozzles that are not firing based on the position and the label content being printed will fire the smallest amount of ink possible based on a built-in algorithm.

### Possible Solutions

A solution is not applicable because the pattern is normal.

## Printhead Not in Correct Position



### Description

Printed output does not resemble specified label content, but rather abstract patterns of ink with varying ink dispersion.

### Cause

The print module is obstructed and did not fully lower into a printing position. The distance between the media and the printheads will produce abstract printed output.

### Possible Solutions

Contact Technical Support.

## Media Contacting Printheads

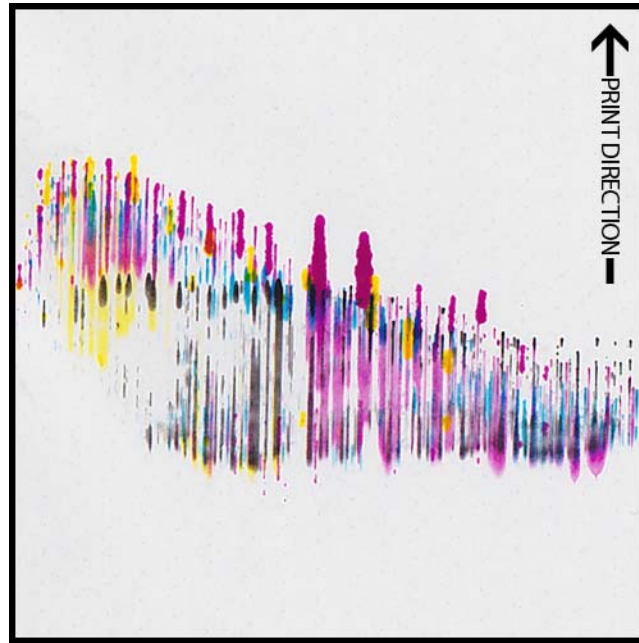

### Description

Streaks of CMYK appear down-web, bleeding at various points, indicating a smearing.

### Cause

Media is physically coming into contact with the printhead surfaces as it passes through the transport assembly.

### Possible Solutions

Reload the media, ensuring it is perfectly centered and the media guides are not causing wrinkling.

Inspect the roll of media for defects.

## Poor Print Quality

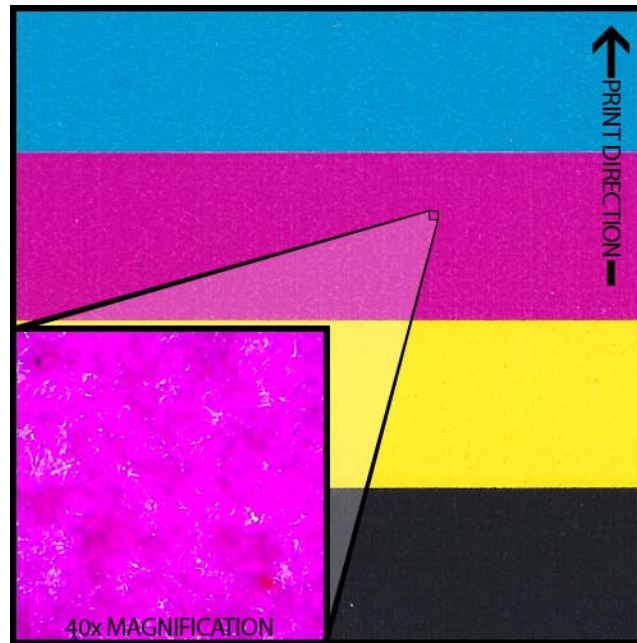

### Description

Severe mottled look across the printable web. Ink unable to be absorbed further. Ink may exhibit signs of cracking across the top of the media.

### Cause

Using unapproved media type or using wrong media profile.

### Possible Solutions

Use approved media or the correct media profile.



## Media Surface Contamination

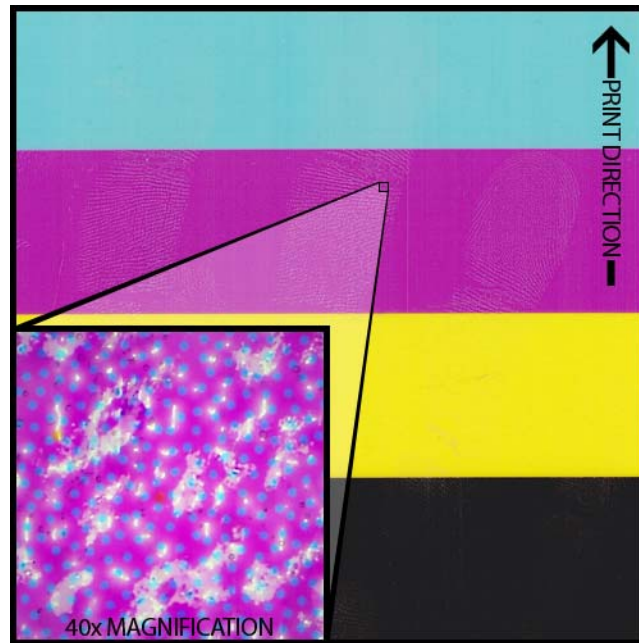

### Description

Fingerprints or other marks related to handling the media before printing are visible after the label has been printed.

### Cause

Contaminants on the label surface can cause undesirable defects or anomalies because it interferes with the absorption of ink into the media.

### Possible Solutions

Handle the media with care.

## Scuffing of Surface Material



### Description

Light reflecting off the surface of the printed labels highlights the various scuff marks, scratches, dull and/or mottled area of the label material.

### Cause

Inherent flaws in the surface of a media can become more visible after printing solid color fills.

### Possible Solutions

Try using a rewinder with a dancer-arm, as this helps ensure the media is as flat and moves as smoothly as possible.

## Non-Functioning Nozzle

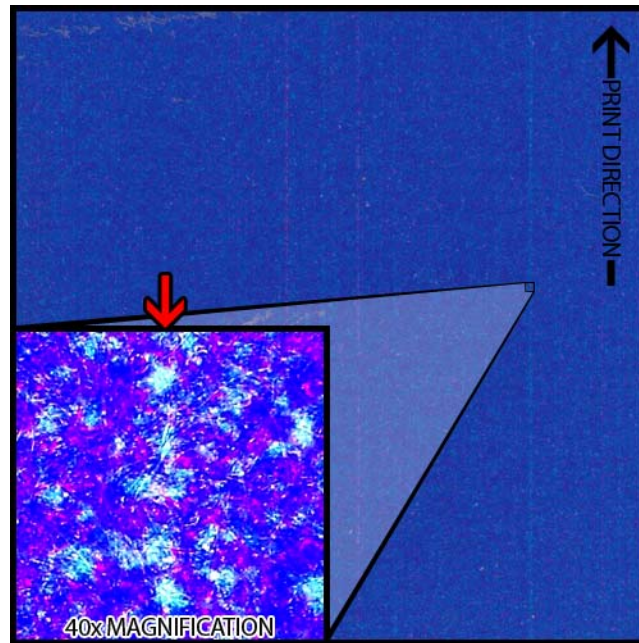

### Description

A very thin vertical line in the printed output appears in the print direction, but is only lighter overall than it is supposed to be, not completely absent of color.

### Cause

A nozzle is no longer functioning in the printhead. This is fundamentally different from a nozzle that could work but doesn't. This typically will only occur in printheads being used beyond their life expectancy.

### Possible Solutions

Running a printhead cleaning routine from the maintenance utility will attempt to resolve the clog, if that is possibly the cause. **Cleaning Printheads**

Running a missing nozzle adjustment routine in the maintenance utility and adjusting based on which number has broken lines around it will help compensate by firing the adjacent nozzles more. **Using the Missing Nozzle Adjustment**

## Clogged Nozzle

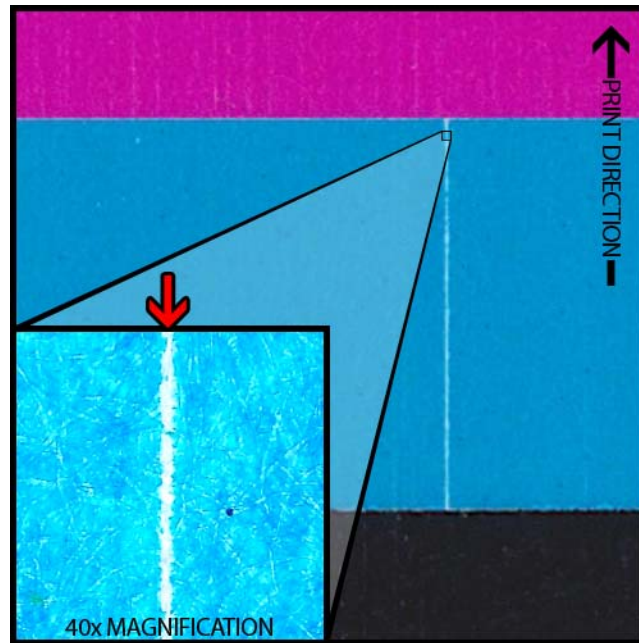

### Description

A thin vertical line appears in the print direction as a complete absence of color.

### Cause

A nozzle in the printhead is clogged by debris, dried ink, or an air bubble.

### Possible Solutions

Running a printhead cleaning routine from the maintenance utility will attempt to resolve the clog. [Cleaning Printheads](#)

Running a printhead priming routine from the maintenance utility will drain and refill the printheads with ink. [Priming the Printheads](#)

If the problem persists, please contact [Technical Support](#).

## Debris on Printhead

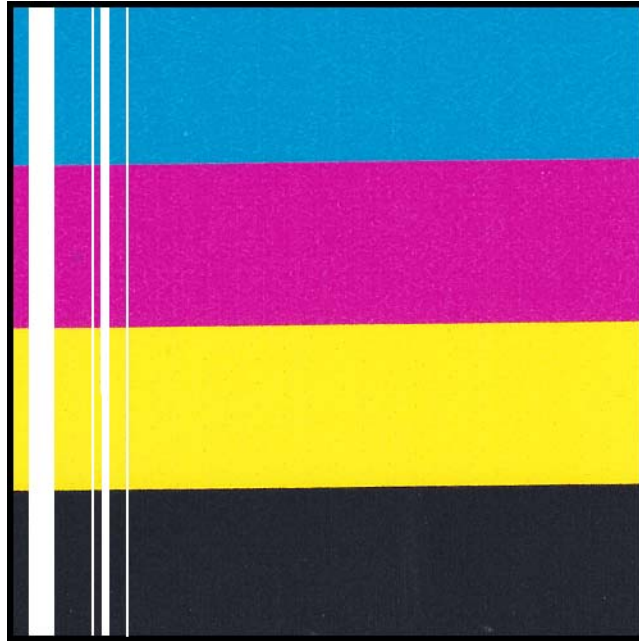

### Description

A thicker vertical line appears through the printed output in the print direction as a complete absence of color.

### Cause

Multiple contiguous nozzles in the printhead are clogged by debris.

### Possible Solutions

Running a heavy printhead cleaning routine from the maintenance utility will attempt to resolve the clog. [Cleaning Printheads](#)

Running a printhead priming routine from the maintenance utility will drain and refill the printheads with ink. [Priming the Printheads](#)

If the problem persists, please contact Technical Support.

## Wide Voids in Print

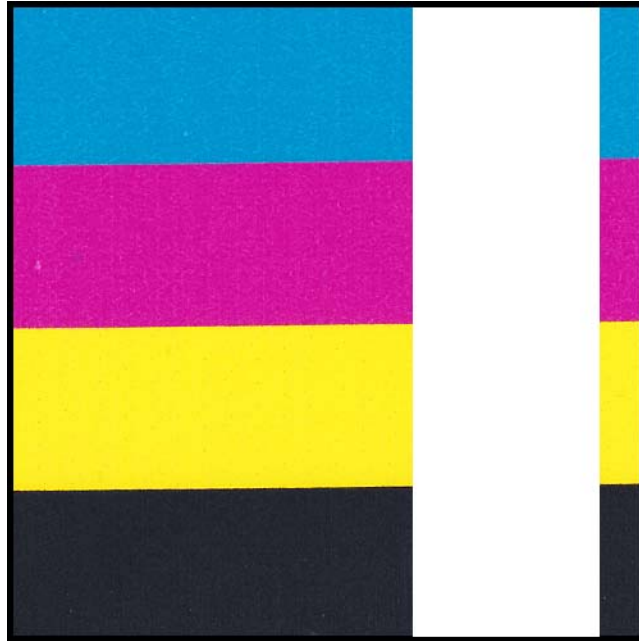

### Description

Wide areas across one or more printheads are not printing.

### Cause

The printheads are not correctly seated in the print module and data is being lost as a result.

### Possible Solutions

Please contact Technical Support.

## Changes in Density Due to Torque

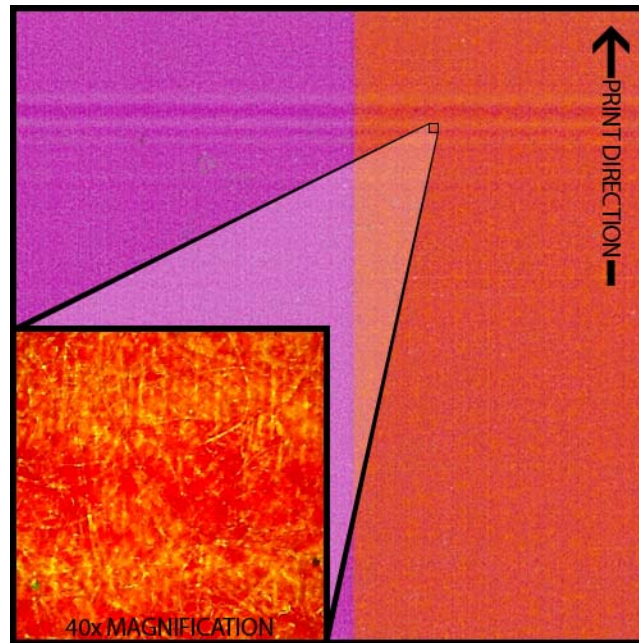

### Description

Horizontal lines of density change across the web.

### Cause

Too much torque is causing the label roll to get pulled during printing.

### Possible Solutions

Lower rewinder torque.

Move the rewinder closer/further from the label exit.

Ensure the rewinder is at the proper elevation.

Ensure the rewinder is properly centered to the media.

## Physical Smearing of Wet Ink

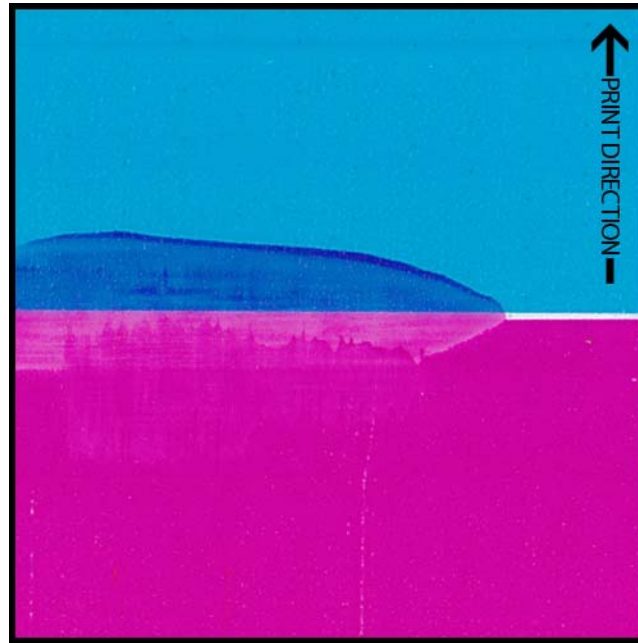

### Description

Smear marks on media surface after printing.

### Cause

Media is physically coming into contact with surfaces before ink is dried.

### Possible Solutions

Handle media with care post-printing.

Ensure media is loaded correctly and is flat while passing through the transport assembly.



## Media Being Pulled at Label Exit

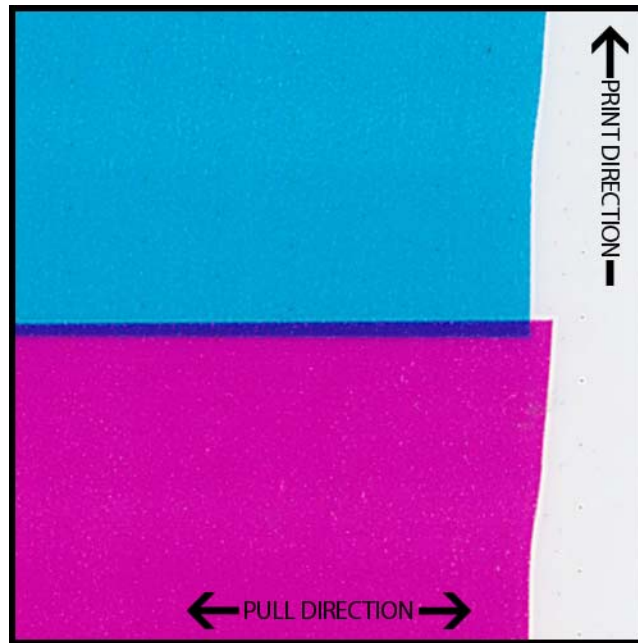

### Description

Overlapping label content/shifting label content.

### Cause

As the ink is being sprayed in the printer, the media moves faster or slower than intended and a print defect results.

### Possible Solutions

If a rewinder is in use, ensure the rewinder is perfectly centered with the exiting media.

Ensure the label exit is uninhibited.

Lower rewinder torque.

## Printhead Contamination

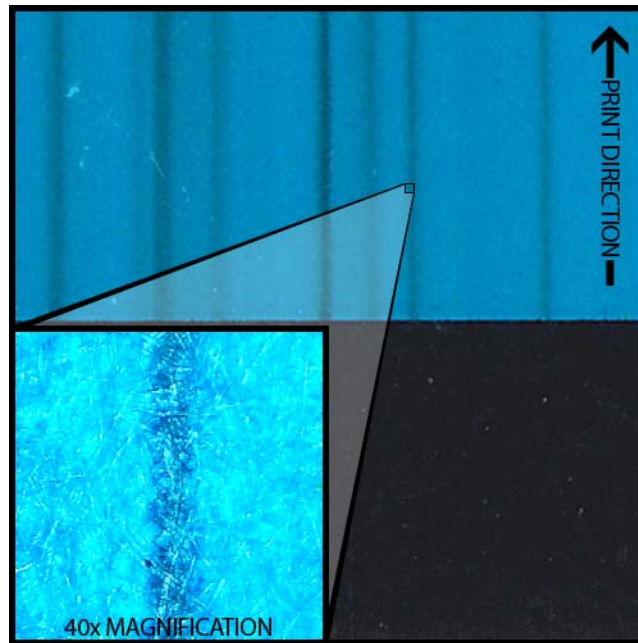

### Description

Color-smearing occurring even in pure CMYK printed output after performing a physical cleaning.

### Cause

Introduction of ink from one printhead into a different printhead with use of a cleaning stick has contaminated the printhead in question.

### Possible Solutions

Perform a printhead priming and then immediately one or more heavy cleanings via the maintenance utility to flush the ink out.

- Priming the Printheads
- Cleaning Printheads

## Manually Uninstalling the Printer Driver

You can use the installer wizard to uninstall the printer driver. However, in some situations, the wizard may not remove all driver components. As an alternative, use the following instructions to uninstall the printer driver manually.

**Note:** *This procedure requires administrator level access in Windows.*

- 1 If the printer is connected to the PC with a USB cable, unplug the USB cable from the PC.
- 2 Open the appropriate printer window based on your version of Windows.
  - In Windows XP, choose **Start > Printers and Faxes**.
  - In Windows Vista, choose **Start > Control Panel > Printers**.
  - In Windows 7, choose **Start > Devices and Printers**.
  - In Windows 8, access the **Search** option by pointing to the upper-right corner of the screen. Search for "Control Panel" and click the **Control Panel** icon. In the Control Panel window, click **View Devices and Printers**.
- 3 Right-click the Kiaro! printer model you want to remove, then select **Remove Device**. Repeat this step for all Kiaro! printer models that use the driver.
- 4 Select any remaining printer. The **Print server properties** option will appear in the toolbar. Choose the **Print server properties** option. The Print Server Properties window will open.

**Note:** *If you are using Windows XP, choose **Server Properties** from the File menu.*

Select the **Drivers** tab in the Print Server Properties window.

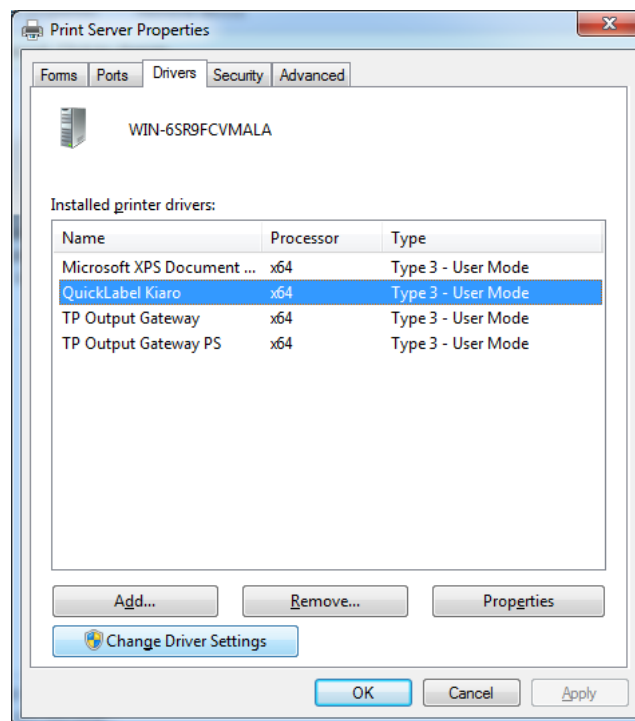

- 5 Choose **Change Driver Settings**. The drivers will become available for removal.

**Note:** This step is not required for Windows XP.

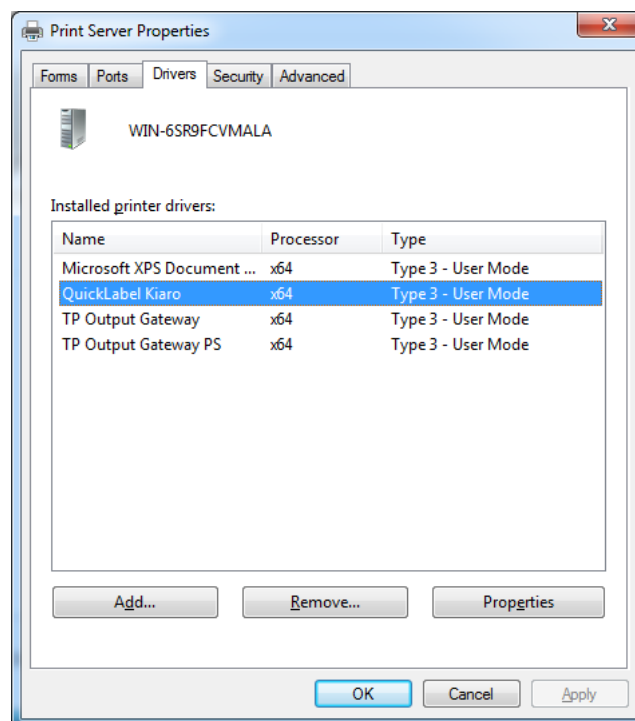

- 6 Select a Kiaro! driver. Then choose Remove. You will be prompted to select the removal method.



Select **Remove driver and driver package**. Then choose **OK**.

A confirmation message will appear. Choose **Yes** to continue. The Remove Driver Package window will open.

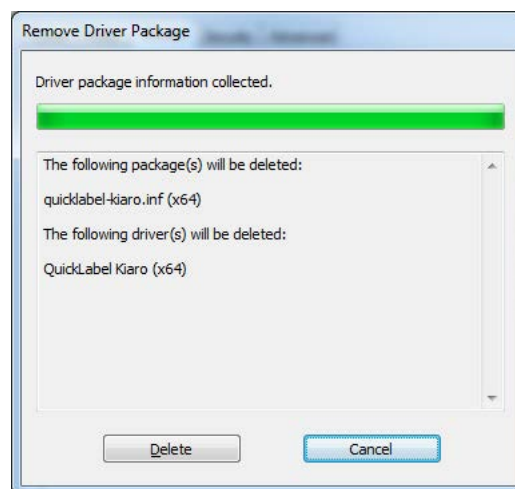

- 7 Choose **Delete**.
- 8 Delete all other Kiaro! drivers displayed in the **Drivers** tab.
- 9 Restart the PC.



## Before Installing the Rewinder

Before installing the rewinder, observe the following precautions.

- No rewinder feet should float. The rewinder must be held level constantly.
- The rewinder must be installed on the same plane as the printer.
- When placing the rewinder on a desk, table, or other similar surface, it must be sturdy and stable enough to support the weight of the printer and the rewinder.
- Do not turn the rewinder mandrel by hand to rewind the media. Turning the mandrel by hand can result in rewinder damage.

## Installing the Rewinder

- 1 Ensure the power switch on the rewinder is in the off position.
- 2 Arrange the rewinder and brackets as illustrated below. Refer to this illustration through the installation process.

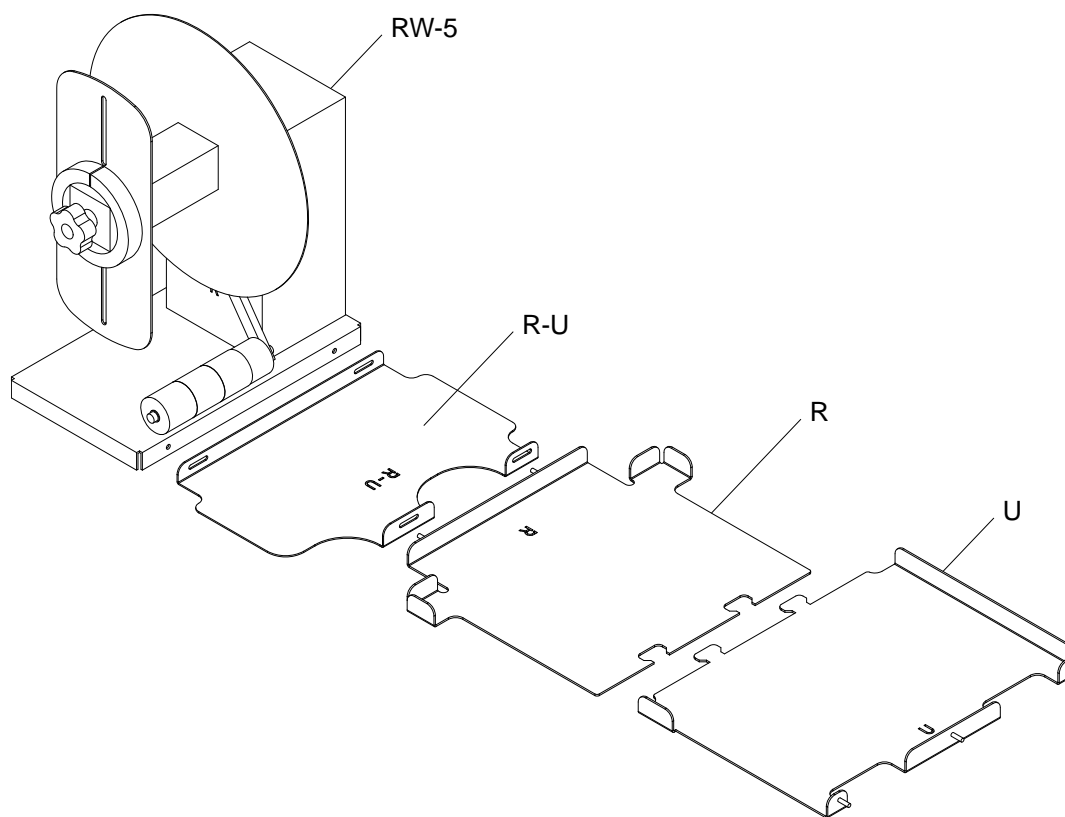

- 3 Insert the tabs from bracket U into the slots on bracket R. These two brackets will later be used to position the Kiaro! printer.
- 4 Fasten the R-U bracket to the R bracket using the supplied thumb nuts. Ensure the threaded pin is centered in the adjustment slot.

**Note:** These thumb nuts may need to be loosened at a later time when aligning labels during rewinding.

- 5 Fasten the RW-5 rewinder to the R-U bracket using the supplied thumb screws.

**Note:** These thumb screws may need to be loosened at a later time when aligning labels during rewinding.

- 6 Use the Moving feature in the Kiaro! Maintenance Utility. This utility will prepare the printer for lifting and moving onto the brackets. Preparing for Moving
- 7 Holding the handles at the bottom of the printer, lift the printer and then place it on the connected R and U brackets. Lift from the illustrated points. Do not hold the front side of the printer. Ensure the printer remains level as you move it.

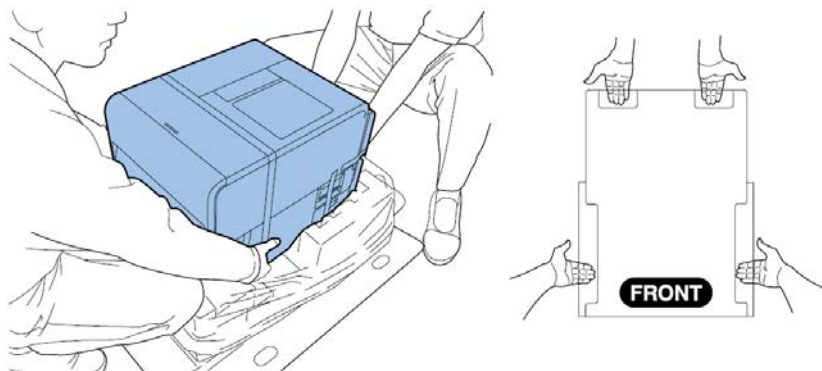



**Note:** The printer weighs about 53 pounds (24 kilograms). Two persons are required to lift the printer. Two persons standing at the front and back of the printer respectively must lift the printer by holding it with their hands under the bottom handles (two at the front, one at the left, and one at the right). Attempting to lift the printer in an improper position can result in the printer falling or injury.

Ensure the printer sits level on the alignment brackets as illustrated below.

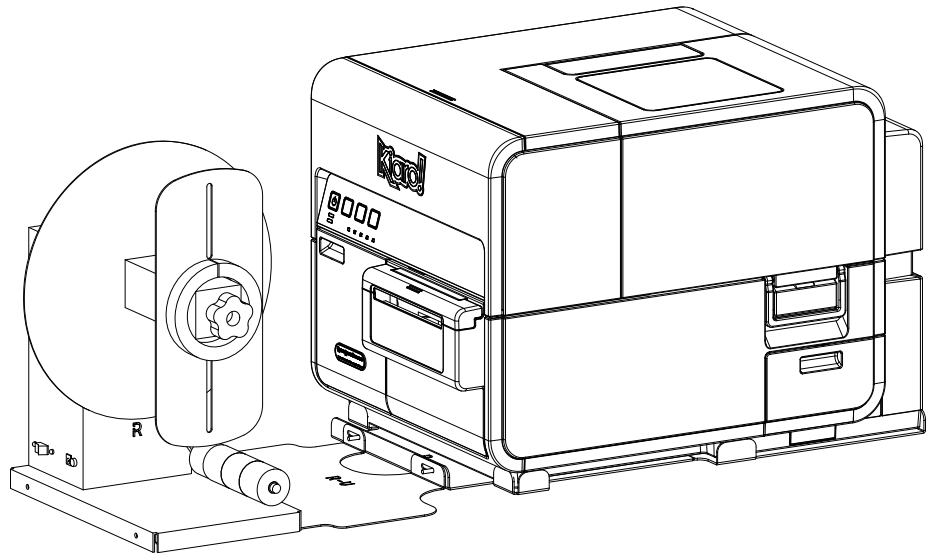

- 8 Plug the power jack into the power slot on the rewinder. Insert the power plug into an AC power receptacle.

## Rewinding Labels

The rewinder automatically winds printed media exiting the Kiaro! onto rolls. The setup process for rewinding labels requires an empty label core and tape.

**Note:** Do not turn the rewinder mandrel by hand to rewind the media. Turning the mandrel by hand can result in rewinder damage.

- 1 Ensure the power switch [3] on the rewinder is in the off position.

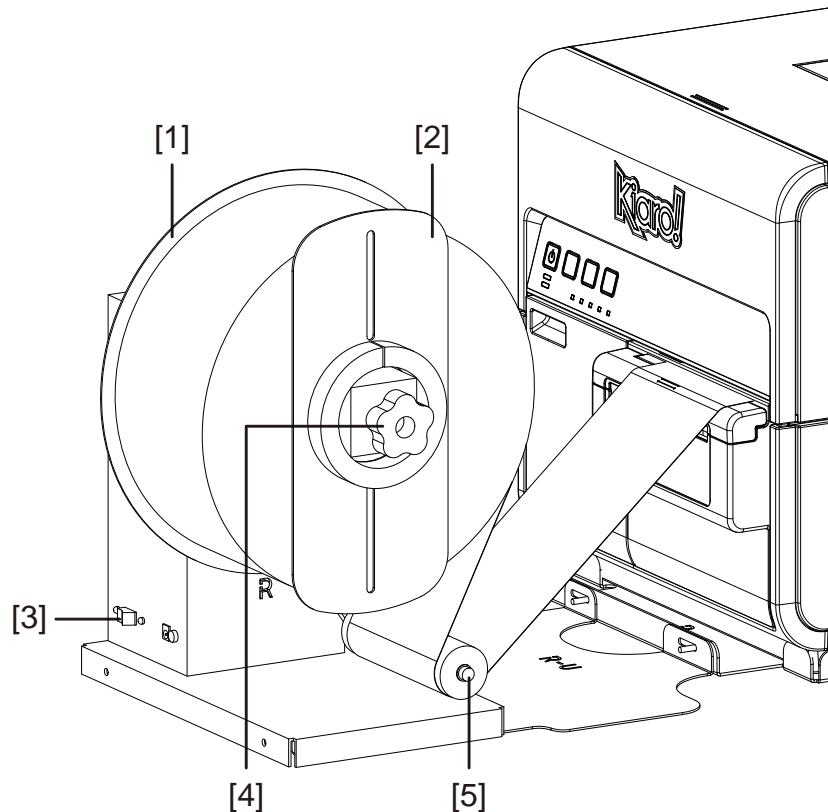

- 2 Turn the rewinder mandrel adjustment knob [4] counterclockwise to loosen the mandrel.
- 3 Remove the outer flange [2] from the mandrel.
- 4 Load an empty label core on the mandrel.

Use an empty label core of the same width as the label media you will be using. Install the roll core on the rewinder, sliding it until it contacts the inner flange [1]. The outer flange [2] will be installed after you fasten the label media to the roll core.

- 5 Start a print job. Pause the job when the printed media advances slightly past the rewinder.

- 6 Feed the media under the rewinder dancer arm [5] and up around the empty label core. The inside edge of the media should be aligned squarely with the inner flange [1].

If the media is not squarely aligned with the inner flange, adjust the position of the rewinder as needed.

- Loosen the thumb screws that fasten the RW-5 rewinder to the R-U bracket. Slide the rewinder left/right as allowed by the adjustment slots until the media is squarely aligned with the inner flange. Then tighten the thumb screws.
  - If a greater adjustment range is needed, loosen the thumb nuts that fasten the R-U bracket to the R bracket. Slide the rewinder left/right as allowed by the adjustment slots until the media is squarely aligned with the inner flange. Then tighten the thumb nuts.
- 7 Fasten the end of the media to the core with tape. Ensure the printed side faces out.
  - 8 Adjust the spring collar on the dancer arm. Slide the collar just before it contacts the media. Label media should be able to move smoothly without being hindered by the collar.
  - 9 Reinstall the outer flange [2] and then turn the mandrel adjustment knob [4] clockwise to tighten the mandrel.
  - 10 Turn the power switch [3] on the rewinder to the on position.

When the dancer arm is in a lowered position, the rewinder mandrel will rewind media as needed. Do not turn the mandrel by hand to rewind the media. The media rewind path is illustrated below.

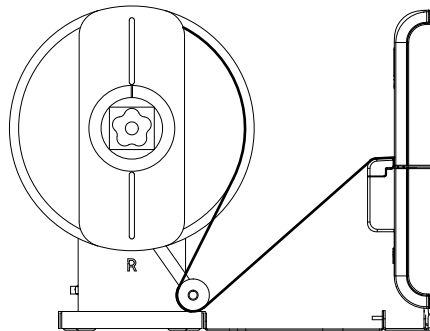

- 11 Resume the print job on the Kiaro! printer. The rewinder will rewind media automatically as needed. The rewinder will stop when the printer stops advancing media or when the printer is out of media.



## Before Installing the Unwinder

Before installing the unwinder, observe the following precautions.

- No unwinder feet should float. The unwinder must be held level constantly.
- The unwinder must be installed on the same plane as the printer.
- When placing the unwinder on a desk, table, or other similar surface, it must be sturdy and stable enough to support the weight of the printer and the unwinder.
- Do not turn the unwinder mandrel by hand to unwind the media. Turning the mandrel by hand can result in unwinder damage.

## Installing the Unwinder

- 1 Ensure the power switch on the unwinder is in the off position.
- 2 Arrange the unwinder and brackets as illustrated below. Refer to this illustration through the installation process.

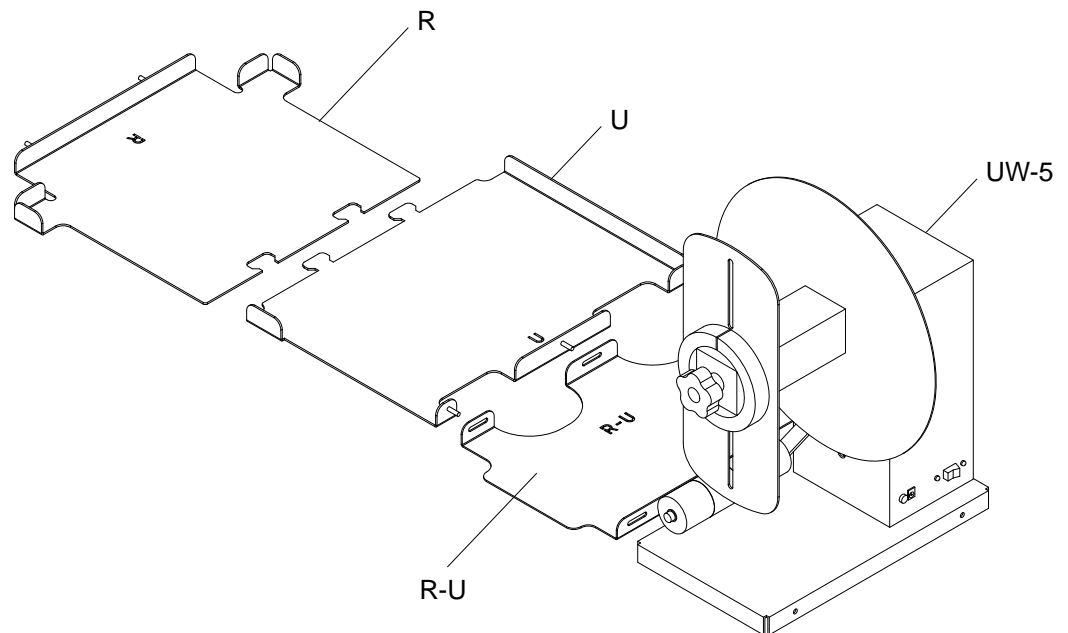

- 3 Insert the tabs from bracket U into the slots on bracket R. These two brackets will later be used to position the Kiaro! printer.
- 4 Fasten the R-U bracket to the U bracket using the supplied thumb nuts. Ensure the threaded pin is centered in the adjustment slot.

**Note:** These thumb nuts may need to be loosened at a later time when aligning labels during unwinding.

- 5 Fasten the UW-5 unwinder to the R-U bracket using the supplied thumb screws.

**Note:** These thumb screws may need to be loosened at a later time when aligning labels during unwinding.

- 6 Use the Moving feature in the Kiaro! Maintenance Utility. This utility will prepare the printer for lifting and moving onto the brackets. Preparing for Moving
- 7 Holding the handles at the bottom of the printer, lift the printer and then place it on the connected R and U brackets. Lift from the illustrated points. Do not hold the front side of the printer. Ensure the printer remains level as you move it.

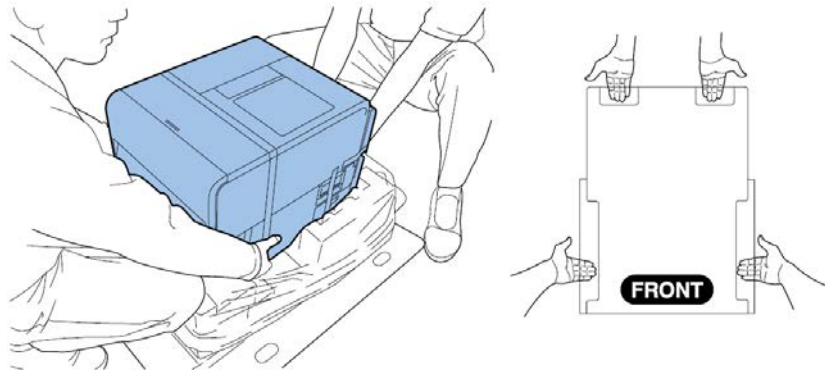

**Note:** The printer weighs about 53 pounds (24 kilograms). Two persons are required to lift the printer. Two persons standing at the front and back of the printer respectively must lift the printer by holding it with their hands under the bottom handles (two at the front, one at the left, and one at the right). Attempting to lift the printer in an improper position can result in the printer falling or injury.

Ensure the printer sits level on the alignment brackets as illustrated below.

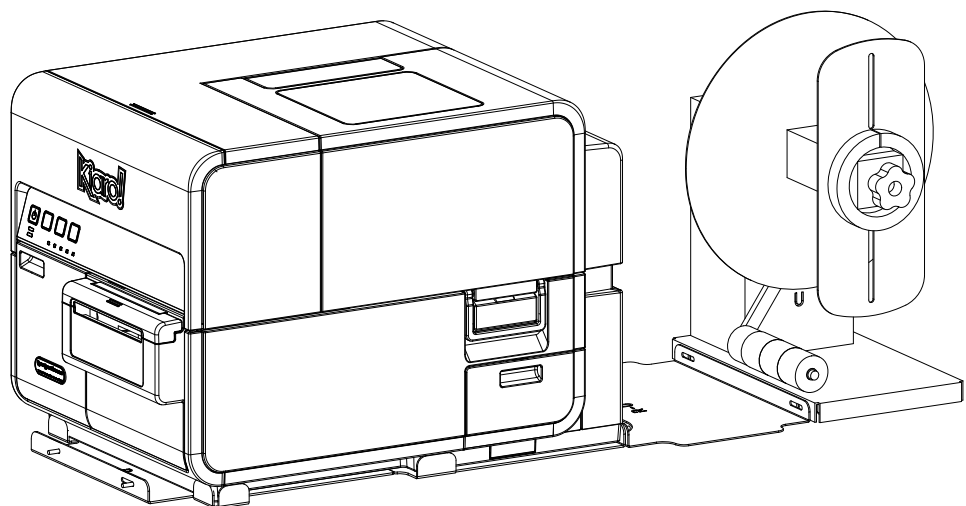

- 8 Plug the power jack into the power slot on the unwinder. Insert the power plug into an AC power receptacle.

## Unwinding Labels

The unwinder automatically unwinds media into the Kiaro! for printing. This allows for larger diameter rolls to be used as an alternative to the standard roll holder.

**Note:** Do not turn the unwinder mandrel by hand to unwind the media. Turning the mandrel by hand can result in unwinder damage.

- 1 Ensure the power switch [3] on the unwinder is in the off position.

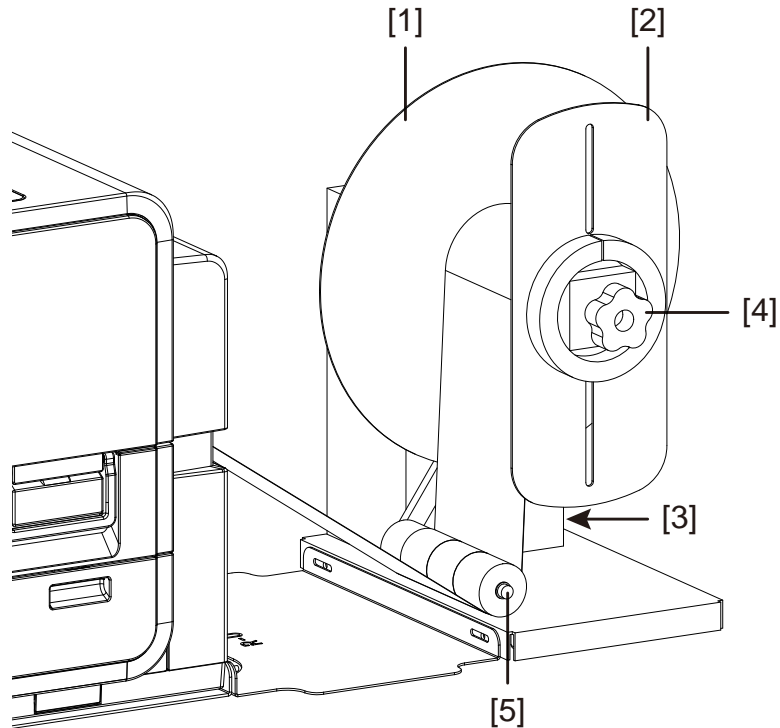

- 2 Turn the unwinder mandrel adjustment knob [4] counterclockwise to loosen the mandrel.
- 3 Remove the outer flange [2] from the mandrel.
- 4 Orient a roll of label media and seat it on the mandrel. The media should unwind over the top of the roll toward the printer. Ensure the side of the roll contacts the inner flange [1].
- 5 Reinstall the outer flange [2] and then turn the mandrel adjustment knob [4] clockwise to tighten the mandrel.

- 6** Open the roll cover.

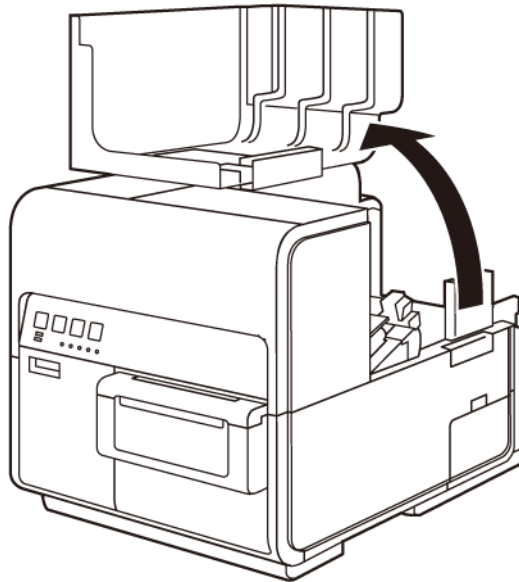

- 7** Remove the roll holder from the printer. The roll holder is unnecessary when using the unwinder.
- 8** Push the lever of the paper guide to open the guide.

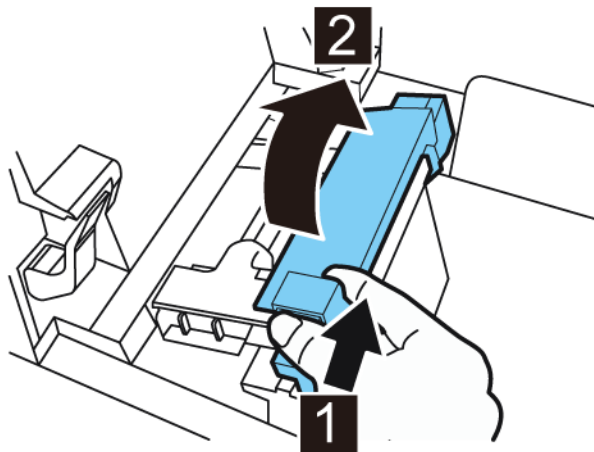



- 9 Open the transport guide (right), and slide it rightward until it stops.

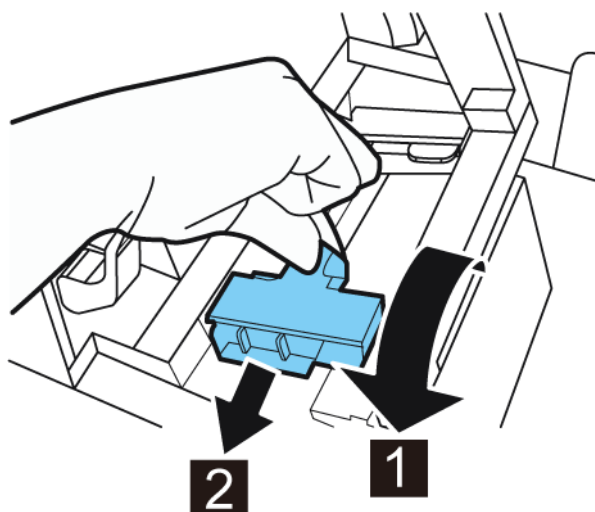

- 10 If you are using gap or reflective mark media, cut the media edge that will be fed into the printer. If you are using continuous media, skip this step.
- If you are using gap media, cut the media between labels as illustrated by the dashed red line below. The arrow indicates the direction of media feed into the printer.

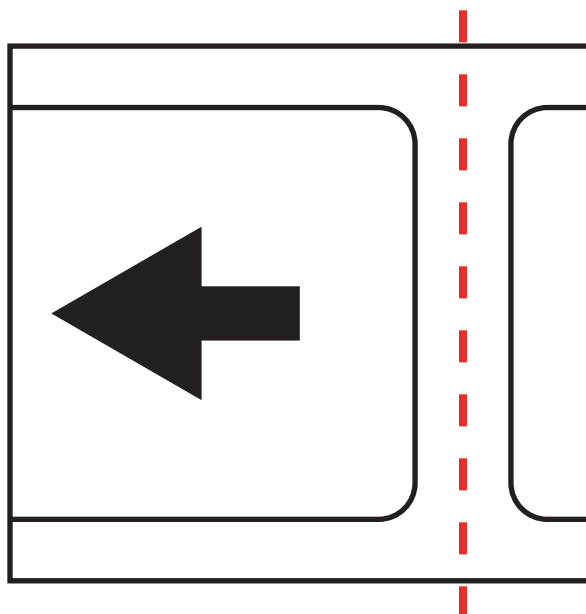

- If you are using reflective mark media, cut the media between labels, but before the mark, as illustrated by the dashed red line below. The arrow indicates the direction of media feed into the printer.

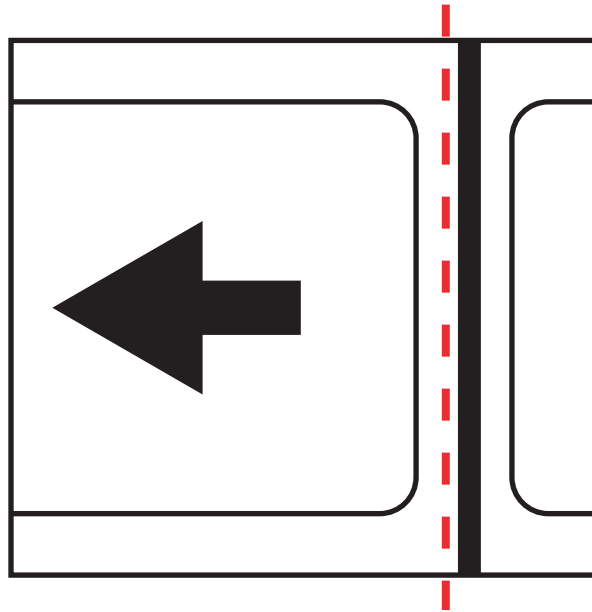

- 11 Turn the power switch [3] on the unwinder to the on position.
- 12 Feed the media under the dancer arm and up into the entry slot on the rear of the printer. The media path is illustrated below.

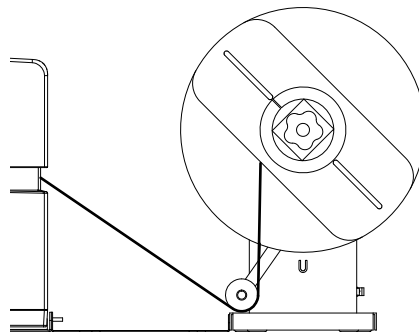

As the dancer arm is lifted, the mandrel will unwind and feed media as needed. Do not turn the unwinder mandrel by hand to advance the media. If you need to advance the media, lift the dancer arm slightly.

- 13** Insert media along the left-side guide under the transport guide (left) until it stops at the roller in the feeder slot.

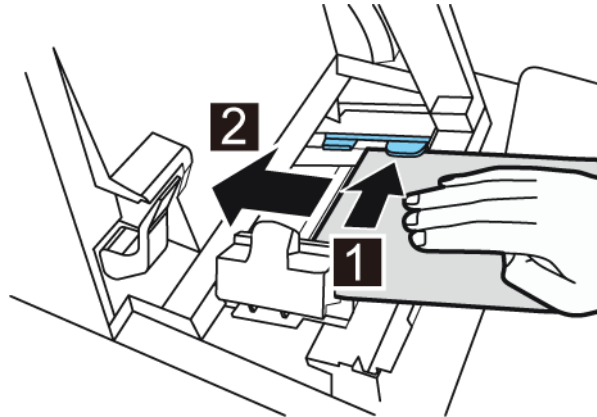

Media at the roller in the feeder slot is automatically pulled in slightly.

- 14** If the media is not squarely aligned in the feeder slot, adjust the position of the unwinder as needed.
- Loosen the thumb screws that fasten the UW-5 unwinder to the R-U bracket. Slide the unwinder left/right as allowed by the adjustment slots until the media is squarely aligned in the feeder slot. Then tighten the thumb screws.
  - If a greater adjustment range is needed, loosen the thumb nuts that fasten the R-U bracket to the U bracket. Slide the unwinder left/right as allowed by the adjustment slots until the media is squarely aligned in the feeder slot. Then tighten the thumb nuts.
- 15** Slide the transport guide (right) in accordance with the width of the media.

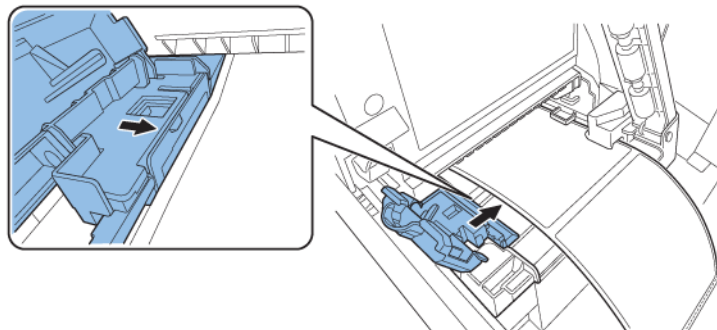

**Note:** Do not press the transport guide (right) strongly against the media edge. A paper jam can result.

- 16** Slowly close the transport guide (right) to lock it.

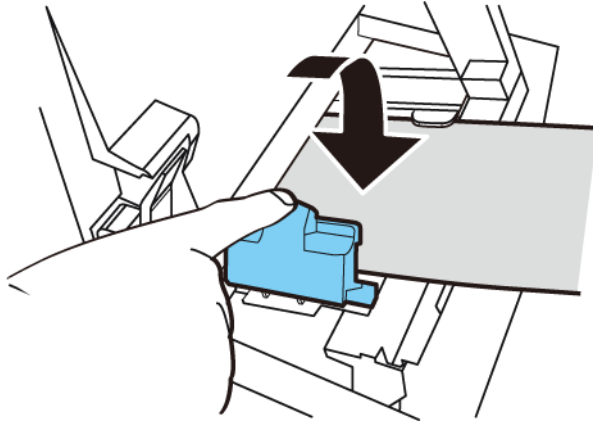

- 17** Slowly push the paper guide down until it clicks (locks). When it locks, media is transported automatically.

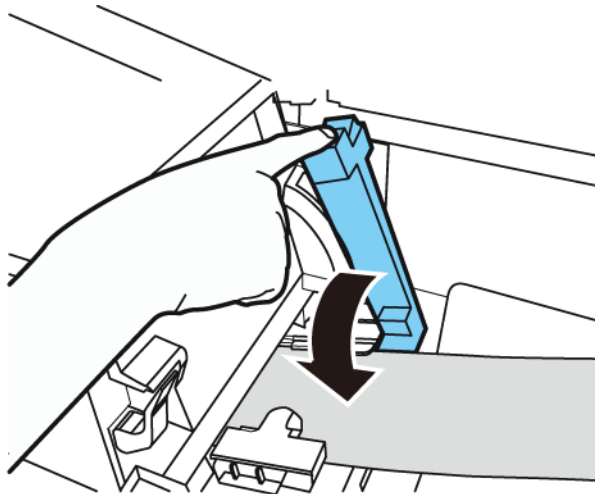

- 18** Close the roll cover.

---

# 9

## Safety Warnings and Precautions

Before using this printer, please read this section thoroughly. Warnings to heed and important matters are described here to prevent damage to the user and other persons.

Do not attempt to operate this printer in any way other than those mentioned in the User Guide.

### Location

Make sure there is sufficient space around the printer.

#### Warning

- Never place items on the printer such as a flower vase, potted plant, cosmetics, any liquid filled container, or metal fasteners. If such items were to fall on the printer, this could cause a fire, electrical shock, or damage to the printer.
- The electrical contacts inside the printer become extremely hot during normal operation. To avoid causing a fire, never store flammable substances like alcohol, thinner, etc. near the printer.

#### Caution

Avoid using the printer in the following types of locations.

- Where the printer is exposed to open air or high humidity. This could cause a fire, serious electrical shock, or damage to the printer. Also, if the printer is carried into a warm room on a cold day, this could cause condensation inside the printer. If this happens, allow the printer to sit for at least 1 hour at room temperature to adapt to the ambient temperature and humidity.
- Never place the printer on a slanted or unstable stand or table. If the printer is dropped or slides off, this could cause personal injury. Also, never place a heavy object on top of the printer. If the object is dropped or falls, this could cause injury.
- Never expose the printer to open air or dust. This could cause a fire, serious electrical shock, or damage to the printer. Also, never locate the printer near a water faucet or in any other location where it will be exposed to water. This could cause serious electrical shock.
- Never set up the printer in a location that is exposed to high humidity or large amounts of dust, or exposed to direct sunlight, high temperature, or open flame. This could cause a fire or electrical shock.
- Use the printer in an environment where temperature and humidity are within the ranges of 59°F to 86°F (15°C to 30°C) and 10 to 80% RH (with no condensation).
- To ensure normal operation of the printer and avoid possible damage, never install the printer near large office equipment or any other type of electrical device that emits a strong magnetic field.

- Never block the ventilation ports on the printer. A blocked ventilation port could cause heat to build up inside the printer and cause a fire. Also, place the printer in an area where you can disconnect the power cord immediately; keep the area around the power cord connection free of obstacles. This allows you to unplug the power cord quickly in an emergency.

## **Power Supply and Power Cord**

### **Warning**

- To avoid causing a fire or serious electrical shock, always use the power cord provided with this printer. To avoid a fire or electrical shock, do not use an extension cord.
- To avoid a fire or serious electrical shock, connect the printer power cord to an independent power source that is not shared by other equipment or appliances.
- To avoid causing a fire or serious electrical shock, make sure that the power plug is securely and completely inserted into the power source.
- Do not cut, damage, or otherwise alter the power cord. To avoid the dangers of fire and electrical shock, never place a heavy object on the power cord, never expose it to heat, and never pull on the cord to disconnect it. If the power cord is damaged in any way (condensation on exposed wires, broken wires, etc.) contact the dealer where you purchased the printer or the nearest service center for a replacement.
- To avoid personal injury from an electrical shock, never handle the power cord or plug when your hands are wet.
- To avoid a fire or serious electrical shock, never knot the power cord or wrap it around itself.
- Disconnect the printer power cord during severe electrical storms. Lightning could cause a fire or severe electrical shock or damage to the printer.
- To avoid a fire hazard, occasionally disconnect the power cord from the printer and the power supply and use a soft dry cloth to clean the cord connectors and the connection points. Leaving the cord plugged in and not cleaned for a long period, especially in an area subject to dust, oil, and high humidity, could cause the insulation material to deteriorate.

### **Caution**

- Be sure to turn off the printer before removing the power plug from the outlet.
- Check the power plug and cord for any problem (abnormal heat, rust, bend, cracks, scratches, etc.) at least once a month.
- If any problem with the power plug or cord is found, replace it. Using it without replacement can result in a fire or electrical shock hazard.
- To avoid damaging the power plug, which could cause a short circuit and cause a fire or electrical shock, never pull on the power cord to unplug the cord from the power supply. Always grip the plug to remove it from the power supply.

- If the printer will not be used for a long period, for your safety disconnect the power cord from the power source.
- Always keep the area around the power plug free of obstacles so you can unplug it easily. This allows you to unplug the power cord quickly in an emergency.
- Never use any power source other than the one rated for the printer. This printer is designed to be used in the region where purchased. Also, make sure the power source can supply sufficient power for the printer. This could cause a fire or serious electrical shock, or damage the printer.

Supply voltage: AC 220 - 240 V or AC 100 - 120 V, 50/60 Hz

Power consumption: 440W (max), sleep mode 10W

## General Safety

### Warning

- If you find a large ink leak, switch the printer off immediately, disconnect the power plug from the power source, and call for service. If you continue to use the printer, this could cause a fire or serious electrical shock.
- Never clean the printer with water or any flammable liquid (alcohol, benzene, thinner, etc.) either applied directly or with a cloth. If you accidentally spill liquid on the printer, switch the printer off immediately, disconnect the power plug from the power source, and call for service. If you continue to use the printer, this could cause a fire or serious electrical shock.
- If the printer emits smoke, unusual odors, or makes noises, leaving it could cause a fire or serious electrical shock or damage to the printer. Switch the printer off immediately, disconnect the power plug from the power source, make sure that the printer has stopped smoking, and call for service. Do not attempt to repair the printer by yourself. This could cause a fire or serious electrical shock.
- Use only a slightly damp cloth, thoroughly wrung out, to clean the printer surfaces. Never use alcohol, thinner or any other flammable liquids. If such materials come into contact with electrical components inside the printer, this could cause a fire or serious electrical shock.

### Caution

- There are high voltage points inside the printer. To avoid a fire or electrical shock, never attempt to disassemble or repair the printer.
- Never insert or drop any metal objects into the printer when it is open. This could cause a fire or serious electrical shock, or damage the printer. If something falls into the printer accidentally, switch the printer off immediately, disconnect the power plug from the power source, and call for service. If you continue to use the printer, this could cause a fire or serious electrical shock.
- If the printer is dropped and damaged, switch the printer off immediately, disconnect the power plug from the power source, and call for service. If you continue to use the printer, this could cause a fire or serious electrical shock.
- To avoid a fire or electrical shock, never use flammable sprays around the printer.

- Never remove the cover from the printer. This could cause a serious electrical shock.
- It is dangerous to put your fingers deep inside the ink cartridge boxes. There are pin-sharp parts which may hurt you or alternatively you may cause damage that will lead to breakdown.
- Keep children from touching the power cord, internal parts of the printer when it is open, and moving parts inside the printer (gears, belts, rollers, and electrical components). This could cause personal injury or damage the printer.
- Labels printed with this printer should not directly be stuck on food such as fruits and vegetables. They should be stuck on the plastic wrap over the food.

### Important

- To prevent machine failures, do not open the ink tank door or maintenance cartridge exchange door, do not turn off the printer, and do not remove the power plug from the outlet while the printer is printing. If you do so, the print head protection function is not performed properly, resulting in a machine failure or ink leakage which can soil your clothes and the surrounding area.
- Do not apply excessive force or strong shock to the upper unit. Doing so can result in a machine failure or impair printer quality. Be sure to open/close the upper unit slowly.
- Do not place the printer close to TV, radio receiver or loudspeakers, etc. The magnetic field produced may cause the printer to malfunction, or the printer may interfere with TV/radio reception.
- Printed labels and ink can discolor due to ultraviolet rays and ozone.

## Moving the Printer

### Warning

- Call the dealer for advice before you ship the printer a long distance or move the printer by car or truck where it may be subjected to shock and vibration. Moving the printer without the proper preparation could subject it to shocks and vibrations which could damage the printer and cause a fire.

### Caution

- Before moving the printer, use the appropriate procedures to drain ink from the printhead or entire print system. See Preparing for Moving and Preparing for Shipping.
- Before you move the printer to another location in the same building, disconnect the power cord and make sure that all other cables are disconnected.
- The printer weighs about 53 pounds (24 kilograms). Two persons are required to lift the printer. Two persons standing at the front and back of the printer respectively must lift the printer by holding it with their hands under the bottom handles (two at



the front, one at the left, and one at the right). Attempting to lift the printer in an improper position can result in the printer falling or injury.

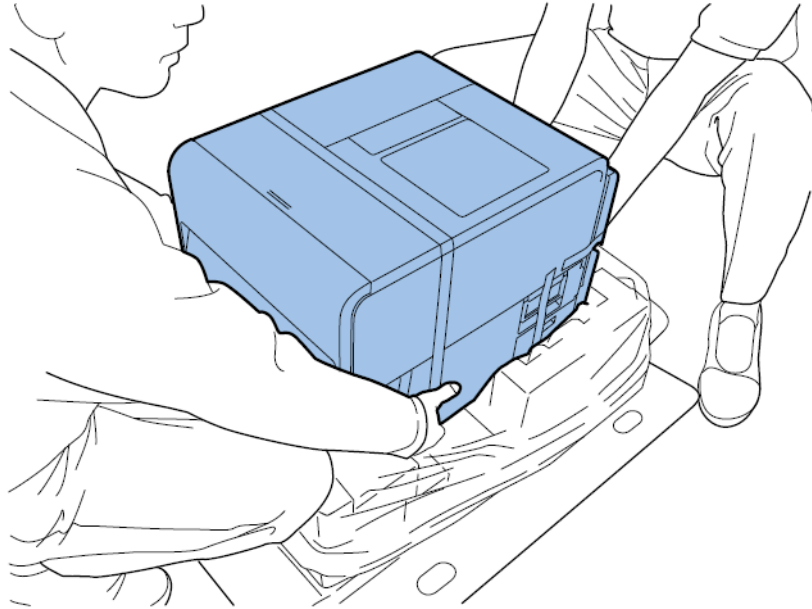

- Always hold the printer level and carry it slowly. If ink is spilled inside the printer while moving it, this could cause a fire or serious electrical shock or damage the printer.

**Important**

- To prevent machine failures, do not relocate or transport this printer with the upper unit open.

## Ink Tank and the Maintenance Cartridge

**Caution**

- Always store these items out of the reach of small children. This prevents accidents. If a child accidentally swallows ink, seek medical attention immediately.
- If ink gets into your eyes, wash it out with flowing water immediately. If irritation persists, consult a physician.
- If ink comes into contact with your skin, rinse it off with flowing water immediately. If irritation persists, consult a physician.
- Never drop or apply excessive force to an ink tank or the maintenance cartridge. Ink can stain clothing and the work area.
- Never attempt to disassemble or modify the ink tanks. They contain ink, which may leak out and smear your clothes or things around you.

**Important**

- Do not install or remove the ink tank or maintenance cartridge unless it needs to be replaced. Doing so can accelerate wear of the printer components.



Printer	
Printing method	Inkjet
Print colors	Full color
Output resolution	1200 x 1200 dpi
Printing speed (Kiaro!)	200/160/120/100/90/80/70/60/50 mm/s Auto
Printing speed (Kiaro! D)	150/120/100/90/80/70/60/50 mm/s Auto
Printable area	106.3mm(W) x 397mm(L)
Print margin (relative to media transport direction)	Top and Bottom 1.5 mm Left/Right 2.5 mm  When using label media, it must have left and right margins, each of which is 1.5mm or wider in relation to the left and right media edges respectively.
Printhead	5,124 nozzles (number of effective nozzles)
Paper	Matte coated paper, glossy paper
Paper size	25.4 mm - 120 mm (W), 6 mm - 400 mm (L)
Paper thickness	145 ~ 255 µm
Paper capacity	Max 200 mm / Paper core 76.2 mm
Ink used	Aqueous dye-based ink  Yellow (Y), Magenta (M), Cyan (C), and Black (Bk)
Interface	Hi-Speed USB, 1000BASE-T/100BASE-TX/10BASE-T
Extension interface	RS-232C X 2

Printer	
Operating noise	About 70 dB or less
Installation environment (temperature)	59 to 86 degrees Fahrenheit 15 to 30 degrees Celsius
Installation environment (humidity)	10% to 80% relative humidity (no condensation)
Power supply	AC100-240V 50/60Hz
Power consumption	Maximum power: 440W or less Sleep mode: 10W or less
Dimensions	15.2 in (W) x 22.4 in (D) X 15.5 in (H) 386 mm (W) X 570 mm (D) X 394 mm (H)
Weight	57.3 lbs with supplies 26 kg with supplies

RW-5 Rewinder & UW-5 Unwinder	
Maximum Rewind Diameter	11.81" (30cm)
Minimum Label Width	1.0" (25mm)
Maximum Label Width	4.72" (120mm)
Core Size	3" ID (76mm)
Rewind Direction	Fixed
Torque	Self-regulating for Kiaro!
Power	Universal, 100 - 240V, 1.8A, 50-60Hz
Accessories	Includes adjustable printer and winder alignment plates
Dimensions	15.8" (402mm) H x 12.6" (320mm) W x 11.9" (302mm) D
Weight	16 lbs. (7 kg)
Shipping Weight	21 lbs. (14 kg)

---

# Index

## A

Auto-cutter 53

## B

BACK FEED Key 36

Blade Cleaner  
Replacing 94

## C

Cancelling jobs 58  
Cleaning Printheads 75, 77  
Cleaning Stick 34  
Clock 71  
Custom QuickLabel Omni 41  
Label Setup 42  
Cut Position 73  
Cutter 55  
Cutter Cover 32

## D

Design Software  
Choosing 41  
Custom QuickLabel Omni 41  
Setup 42  
Third Party Applications 41  
Designing Labels 41  
Driver 43, 44, 47, 49, 51  
Driver Installation (Network) 29  
Driver Installation (USB) 26

## E

Error History 92  
ERROR LED 36

## F

FEED Key 36  
Firmware Upgrade 70, 101  
Full-Bleed Labels  
Planning 41

## H

Heavy-Color Mode 74  
Holder Stopper 35  
Holder Stopper Lock/Release Lever 35  
Horizontal Baseline 72

## I

Ink Filling 18

Ink Levels 58  
Ink Tank Door 32  
Ink Tank Installation 16  
Ink Tanks  
Replacing 97  
Ink Warning LEDs 36  
Installation Location 1  
Installation Precautions 2

## L

Label Design Software  
Setup 42  
Labels  
Designing 41  
LAN Port 33  
Loading Media 19, 63  
Log Files 92

## M

Magenta+ Ink 78  
Maintenance Cartridge 34, 58  
Replacing 100  
Maintenance Cartridge Door 32  
Maintenance Cartridge Warning LED 36  
Maintenance Utility 69  
Adjustments Tab 81  
Advanced Tab 95  
Cleaning Tab 75  
Parts Replacement Tab 93  
Print Settings Tab 71  
Printer Information Tab 69  
System Logs Tab 91  
Test Print Tab 80  
Manual Cutter 32  
Manual Registration 84  
Media Delivery Slot 32  
Media Guide 34  
Media Out 59  
Media Roll Removal 59, 61  
Missing Nozzle Adjustment 86  
Moving 76

## N

Non-Bleed Labels  
Planning 41

## O

Operation Panel 32

### P

- Paper Jam Removal 108
- PAUSE Key 35
- Pinch Roller Release Lever 34
- Power Key/LED 35
- Power On/Off 36
- Power Socket 33
- Priming 78
- Printer Information 70
- Printhead Assembly
  - Replacing 93
- Printhead Cleaning 75, 77
- Printhead Face
  - Cleaning 102
- Printhead Installation 8
- Printing Labels 53
- Purge Unit
  - Replacing 94

### R

- Rating Plate 33
- Rear Feeder Slot 33
- Refresh Ink 80
- Rewinder 135, 138
- Roll Cover 32
- Roll Cover Handle 32
- Roll Holder 34
- Roll Holder Mounting Brackets 34
- RS232C Port 33
- RW-5 135, 138

### S

- Safety 149
- Shipping 76
- Specifications 155
- Standard Registration 81
- STATUS LED 36
- Status Monitor 57, 58
- Stop Position 73
- System Requirements 3

### T

- Test Pattern 81
- Third Party Applications 41
- Top of Form Auto-Calibration 88
- Top of Form Calibration 88
- Top of Form Threshold Calibration 90
- Transport Guide (Left) 34
- Transport Guide (Right) 34

### U

- Unpacking 4
- Unwinder 141, 143
- Upgrade 70, 101
- Upper Unit 32
- Upper Unit Release Lever 34
- USB Port 33
- UW-5 141, 143

### V

- Vertical Baseline 72